

June 2026

The Westerly

FREE monthly community magazine
for Massey to Hobsonville Point



- Safer communities
- Home & garden
- Health & beauty
- Property market report

Hobsonville Church & Settlers' Cemetery



Greetings

The past month has been the opportunity for our community to commemorate our local heritage. Anzac Day saw many local events with different organisations coming together to remember and honour those who gave their lives for our country. Many of the gravestones in our Heritage Churchyard displayed poppies to remind us of the local families who contributed to years of service.

Recent ground surveys of the churchyard have also enabled over twenty sites to be identified, previously unmarked graves. Names might never be known, but respect can now be shown by these plots being marked. A ceremony was held with local school students singing a waiata that provided the perfect backdrop to respectfully acknowledging the resting places of historical residents.

How many of you participated in Pink Shirt Day? A great opportunity for our local area to join with a world wide campaign that brings an awareness of the negative issues associated with bullying out into the open.

Two "have a go" baseball events were held on the new diamond in May at Te Kori Scott Point sports ground. This new facility was a hive of activity with families enjoying not only the sporting activities but also the food trucks and connections that a new sporting feature brings to the area.

Most days, after school finishes, children are enjoying using the sports grounds to play soccer, fly kites and enjoy the space of this excellent facility.

A wide variety of bike paths are described on the Auckland City web pages. Our immediate area has a wealth of paths to suit all ages and abilities from new learners to experienced riders looking for a challenge. Maps and directions are clear and easy to follow. Roadside renovations continue in our area to link up different paths, we will soon have excellent routes to enjoy.

As we go forward into the winter months use your Westerly to add colour to your reading. Real Estate information, where to find local tradies and services - there is so much to discover.

John. Editor.



What's inside

- 3 People & Places
- 9 Safer Communities
- 10 Community News
- 16 Food & Beverage
- 17 Property Hub
- 19 Property News
- 24 Property Statistics
- 28 Property Market
- 41 Home & Garden
- 49 Young Learners
- 51 Aged Care
- 54 Health & Beauty
- 57 Area Columnists

Circulation is 12,500 print copies. Advertising starts at only \$100 + gst which includes a business card, editorial and an image. Please get in touch with Gabrielle today editorial@thewesterly.co.nz

ENQUIRIES / FEEDBACK:

John Williamson
P 021 028 54178
E jbw51red@googlemail.com

COVER PHOTO: Cameron Brewer
PRINT RUN: 12,500 copies, Treehouse Print
EMAIL DATABASE: Sublime NZ

DISCLAIMER: Articles published are submitted by individual entities and should not be taken as reflecting the editorial views of this magazine or the publishers of the Westerly Limited.

Articles are not to be re-published unless written consent is granted from the publisher (Graham McIntyre).



People & Places

THEWESTERLY.CO.NZ

Hobsonville Church & Settlers' Cemetery



A ceremony was recently held at the Hobsonville Church & Settlers' Cemetery to pay tribute to a number of early settler graves that have only recently been discovered on the site. The church building commenced in 1875, and early European settlers and their descendants are buried in the surrounding graveyard.

Through the work of archaeologist Dr Hans Dieter Bader of Archaeology Solutions Ltd, using ground-penetrating radar, more than 20 previously unknown burial plots have now been identified. Two of these early settler graves have since been marked with plaques.

Those attending the ceremony were welcomed by the Hobsonville School Kapa Haka group. Hobsonville School was originally opened in 1875 and, the following year, relocated to the newly built Hobsonville Church on Scott Road. The school remained there for nearly 20 years before moving to Hobsonville Road.

Proceedings were opened by Angela Laurenson on behalf of the Hobsonville Church & Settlers' Cemetery Preservation Society. She acknowledged the advocacy and ongoing support of the Hon. Cameron Brewer MP, whose efforts have contributed significantly to the protection and preservation of the church and cemetery.

In response, Cameron Brewer spoke of the importance of paying tribute to those whose lives helped build and sustain the community over the past 150 years, and of the opportunity to honour early settlers whose grave sites have only recently been identified.

Anne Leitch, Principal of Hobsonville School, spoke of the school's long association with the church. The ceremony concluded with the unveiling of the new plaques and the laying of flowers at the other identified burial sites.

Credit - Geoff Salisbury Photography

Cover- Cameron Brewer unveiling one of the plaques at Hobsonville Church, accompanied by descendants of the early settlers



Time for a check-up?



Bowel health is a topic that many avoid, yet silence around it can have deadly consequences. This June, Waitematā Endoscopy is proud to support Bowel Cancer Awareness Month to break the “poo taboo” and encourage open conversations about symptoms, risk factors, and early action.

New Zealand has one of the highest rates of bowel cancer in the world, where it is the second leading cause of cancer death, with more than 3,000 diagnoses and over 1,200 deaths each year.

Despite this, awareness remains low, and one of the biggest barriers is not a lack of knowledge about the disease itself, but discomfort around talking about bowel habits. Blood in the stool, changes in bowel motion, abdominal discomfort, or unexplained fatigue are often dismissed or self-managed in silence. Many people hope symptoms will settle on their own, but persistent change is never something to ignore.

Breaking the “poo taboo” is not about creating alarm, it is about creating openness. Normalising conversations about bowel health allows symptoms to be addressed earlier, investigations to happen sooner, and outcomes to improve. In many cases, early assessment leads to reassurance. In others, it allows pre-cancerous changes to be identified and treated before they progress. No one ever died of embarrassment, but they do die of bowel cancer.

A Colonoscopy is a common and safe procedure that allows us to investigate the inside of the bowel and remove pre-cancerous polyps at the same time. It is one of the most effective tests available for both diagnosing and preventing bowel cancer at an early, and often preventable stage.

At Waitematā Endoscopy, we aim to make taking a proactive approach to your bowel health easy. Our experienced team will help to put you at ease when it comes to your endoscopy. Take a virtual tour of the patient journey and our clinic for an insight of what to expect at www.waitemataendoscopy.co.nz/locations

Dr John Perry

Gastroenterologist and Endoscopist

Waitematā Endoscopy

New beginnings with Shireen Garrett Counselling



Life can feel overwhelming at times. Anxiety, stress, relationship difficulties, grief, trauma, or simply feeling stuck can impact how we see ourselves and the world around us. At Shireen Garrett Counselling, people are welcomed into a safe, compassionate space where they can feel heard, supported, and empowered

to move forward.

Shireen Garrett is a qualified and registered counsellor and teacher with more than 20 years of experience across education, private practice, general practice settings, and community support services. Her background includes work within the health sector, the Compulsive Gambling Society, and national counselling leadership roles.

Shireen previously worked with Melanoma New Zealand

as their National Lead Counsellor, supporting individuals and families throughout all stages of treatment through counselling, support groups, peer connection services, and access to practical and emotional support.

Her counselling approach is grounded in genuine connection, trust, and deep listening. Shireen believes people are the experts in their own lives and works collaboratively alongside clients to help untangle challenges and uncover strengths, values, and hopes that may have become overshadowed by difficult experiences.

Shireen works from a welcoming counselling room within a community wellness building in Greenhithe on Auckland's North Shore. The location offers free onsite parking, additional street parking, and is conveniently close to local cafés, shops, and community spaces.

Outside of counselling, Shireen enjoys spending time with family and friends, yoga, mixed-media art, nature, and volunteering within the community. She also co-founded “Rock The Hithe,” an annual community music fundraiser supporting local charities including Bellyful.

If you are looking for support, clarity, and a place to begin healing and positive change, Shireen Garrett Counselling welcomes you.

Shireen Garrett Counselling

12 Greenhithe Road, Greenhithe, Auckland

Ph: 021 488 239

Email: shireen.counsellor@gmail.com

www.shireencounselling.nz

Shireen Garrett Counselling

Qualified and registered counsellor and teacher. Works with adolescents and adults.

Feeling lost, stuck or overwhelmed? Call today for your appointment.

Greenhithe Village
p | 021 488 239
e | shireen.counsellor@gmail.com
www.shireencounselling.nz



WE

are dedicated to exceptional patient care

With increased capacity, Waitemata Endoscopy offers greater access to a group of experienced Gastroenterologists and Surgeons, dedicated to providing quality and compassionate care.

Appointments are available within 7 working days for a Colonoscopy or Gastroscopy by matching you with the availability of our Specialists.

Talk to your GP about a referral to the Waitemata Endoscopy Group, or you can self-refer via:

www.waitemataendoscopy.co.nz/referrals

Or call us on (09) 925 4449

// 53 Lincoln Rd, Henderson
// 212 Wairau Rd, Wairau Valley

Dr John Perry
Gastroenterologist & Endoscopist

a joint venture with Southern Cross Healthcare

Scan the QR code to view Dr Perry's video on Bowel Cancer



Fast & Free Rental Appraisals

Residential rental property advice that's timely, accurate, and measured, to ensure your property gets the attention required. It's a process that builds on 25 years of success and succession.

PHONE: **09 832 0832**
www.wapm.co.nz

West Auckland Property Management

MISTER SHARP
Auckland

mobile knife scissor & garden tool sharpening service



www.mistersharp.co.nz info@mistersharp.co.nz
Lance Poppe 027 444 3348

Pelvic floor dysfunction: What every woman should know



In New Zealand, about 1.1 million women experience some form of pelvic floor dysfunction. Despite how common it is, not many know that there is effective treatment available and that it's not only something that affects women who have been pregnant or given birth.

What is the pelvic floor:

A group of muscles at the base of your pelvis, stretching from your pubic bone to your tailbone like a supportive hammock. These muscles and ligaments play a key role in bladder and bowel control, supporting pelvic organs, and sexual function.

Common symptoms of dysfunction include:

- Leaking when coughing, sneezing, or exercising
- A sudden urgency to get to the toilet
- Pain during sex or within the pelvic area
- A heavy or dragging sensation in the lower abdomen or pelvis
- Changes in bowel movements or difficulty fully emptying

All of these can affect women's quality of life and bring about a great deal of embarrassment, anxiety, and reduced confidence. However, this doesn't have to be the way of life or accepted as "normal".

The good news is that there is help and treatment options available. A specialised Pelvic Health Physiotherapist has done advanced training to assess, treat, and guide women through a personalised plan to improve symptoms and quality of life.

At Hobsonville Physiotherapy, our experienced Pelvic Health Physiotherapists; Vanessa, Holly, and Caitlin, are

dedicated to creating a safe and supportive environment where you can feel comfortable discussing any concerns. Their goal is simple; to empower their clients to be able to become the best versions of themselves.

To book in with the team you can head to www.hobsonvillephysio.co.nz or email pelvichealth@hobsonvillephysio.co.nz or call 09 416 4455.

Do you pay to get the support and help of a Mortgage Adviser?

A Mortgage Adviser (or Mortgage Broker), acts as an intermediary between you and the bank, helping you find the most suitable home loan products that match your specific needs and financial circumstances.

They have access to a wide range of loan options from various banks and lenders, allowing them to compare and recommend the most suitable options to our clients.

Mortgage Advisers also have in-depth knowledge of the home loan market and can guide borrowers through the complex and often overwhelming process of securing a home loan or refinancing.

In short, a Mortgage Adviser takes care of all the legwork for you when it comes to researching the best bank, loan options and ultimately applying for the loan. They also take care of the negotiations when it comes to interest rates and cash contributions from the bank.

So how do Mortgage Advisers get paid?

Contrary to popular belief, Mortgage Advisers generally don't charge a fee for their advice and service. Instead, they earn a commission from the banks and lenders upon the successful referral of a new mortgage customer and subsequent draw down of a home loan or refix (in some cases).

Savings for the borrower

A Mortgage Adviser's ability to secure a better interest rate or negotiate more favourable loan terms can potentially result in long-term savings for borrowers.

The ongoing service provided by a Mortgage Adviser after you have settled on a property can also save you

time and hassle - like when it's time to refix your interest rate, or if you need a top up on your home loan.

So, if you would like some support or advice please don't hesitate to get in touch with me for an obligation free chat.

Stephen Massey - Loan Market, Call 021 711 444 or check out my website loanmarket.co.nz/stephen-massey

The Trusts deliver record \$1.6 million funding boost



The Trusts (Portage and Waitakere Licensing Trusts) have announced the recipients of their 2026 community funding round, distributing more than \$1.6 million across 78 community-led initiatives throughout West Auckland. The 2026 funding round marks one of the largest funding

rounds in The Trusts' history, including the biggest-ever Your West Support Fund allocation. Operating under a 100% community-owned model, The Trusts reinvest surplus profits from their hospitality venues and liquor stores directly into local initiatives.

This year's funding round saw The Trusts significantly expand the number of organisations receiving support, welcoming 53% more recipients than 2025. Through The Trust's largest ever Your West Support Fund, they were able to support 73 recipients, receiving a total of \$1,236,881 in funding, compared to 47 recipients in 2025. Nearly three in five grantees received the maximum amount of \$20,000 in funding.

Allan Pollard, The Trusts CEO, said, "It's fantastic to see so many new recipients coming through with strong ideas and a genuine commitment to improving outcomes in West Auckland. Many of these organisations are deeply embedded in their communities. They know where support is needed most, and this funding helps give them the ability to scale that impact."

This year's funding round highlights the breadth of community-led work across West Auckland and New Zealand. Funding prioritised initiatives supporting youth, Māori, Pasifika, refugee-background and lower-income communities, with many organisations focused on education, wellbeing, employment pathways and community resilience. The largest grant this year, valued at \$112,896, was awarded to Te Hononga Akoranga COMET for its Growing Guardians programme, which will roll out across six West Auckland schools. The initiative supports students to engage in biodiversity monitoring, environmental science and local conservation projects. Other recipients include Drowning Prevention Auckland

and Kindness Collective Foundation.

For further details visit thetrusts.co.nz and see Our Funds

Waitakere Forest & Bird 2026 lecture series



Thursday 18th June 7.30 pm

Esteban Fuentes: The role of predators in ecosystems

Esteban Fuentes is a predator biologist and PhD candidate in Biological Sciences at the University of Auckland. His research focuses on the role of predators in ecosystems, particularly birds of prey and their interactions with other species. Over the past

two decades he has worked in Australia, New Zealand, Mexico and the United States studying raptor ecology, predator-prey dynamics and wildlife management. His work has explored how raptor communities function, how predators switch between prey when conditions change, and how predation can affect vulnerable species.

More recently he has been involved in projects examining the impact of raptors on threatened shorebirds such as terns and plovers, gaining practical experience with different approaches used to manage predation and protect these species. Venue: Ranui Community Centre 474 Swanson Rd, Ranui. Non members welcome, free but koha appreciated to cover hall hire. For further information ph Liz 0274 762732 lizanstey@hotmail.com.

hobsonville
PHYSIOTHERAPY
FREEDOM IN MOVEMENT

- ACC ACCREDITED PROVIDER
- SPORTS INJURIES
- PRE/POST SURGICAL REHAB
- ACUPUNCTURE / DRY NEEDLING
- MASSAGE AND LYMPHATIC DRAINAGE

09 4164455 | 0272640003
124 Hobsonville Road (by Woolworths)
physio@hobsonvillephysio.co.nz
www.hobsonvillephysio.co.nz



Loan Market

Stephen Massey
Mortgage Adviser
stephen.massey@loanmarket.co.nz
021 711 444
Let's chat.

**PLUMBER/
GASFITTER**

All repairs & maintenance.
Hot water cylinders,
watermains, gas water
heating and gas hobs.
Affordable and reliable.
No callout fees.
Phone Mike
0800 82 83 85

Courier delivery scams



With the increase in online shopping, more opportunistic scammers are targeting internet users by sending emails and text messages that impersonate delivery companies. These are known as parcel delivery scams. They are designed to obtain

personal or financial details from the recipients. There is often a spike in this type of delivery scam around the Black Friday/Cyber Monday and Christmas, when more people shop online and expect packages to be delivered. This makes it potentially more likely someone will fall for it.

Variations include messages claiming that you:

- Have won a prize.
- Have won a new phone.
- Have been selected to participate in a survey.
- Need to pay customs duty on a package you ordered. (Be aware that NZ Customs does not contact individuals or businesses about paying customs duty)

How do parcel and courier delivery scams work? Scammers often send emails or text messages to

multiple people, tricking them into believing they are relevant. These messages typically direct you to a scam website and request your payment details. If it is a text message, it may even download a malicious app to your phone that can steal your information. Common tactics include claiming an organisation like NZ Post or DHL attempted to deliver a parcel and asking you to click a link to rearrange delivery, or asking you to approve a pickup time for a package via a link, which then takes you through a process to pay a small customs fee. Large unauthorised withdrawals may follow for those who pay.

Visit netsafe.org.nz and search "Courier delivery scams" to learn more or get advice if you receive a scam text; if you've downloaded a malicious app; if you've received a scam email or email link, or to find out what to do if you have shared personal information or bank details.

Photo credit: Getty Images on Unsplash



Raine & Horne

Graham McIntyre
Licensed Agent
Kumeu | Hobsonville

027 632 0421
graham.mcintyre@hobsonville.rh.co.nz



rh.co.nz/Kumeu
Raine & Horne New Zealand PTY Ltd Licensed REAA(2008)

- General Digger Work
- Developments
- Site Clearing
- Garage Prep
- Footpaths
- Post Holes
- You Name It

**Over 2 Decades
of Experience**



DOWN₂EARTHWORKS
Diggers & Dirt Call us

Ph 027 534 3754 or 021 08157803

Range of Machines- Big to Small

Division Of Enviro Civil & Drainage

Safer Community

Where there's smoke there's fire



New Zealanders have enormous respect for their firefighters. They are the people who run toward danger when everyone else is running away. Whether responding to house fires, major weather events, medical emergencies, vehicle accidents, or natural disasters, firefighters are among the country's most trusted frontline workers, and rightly so.

That is why the ongoing dispute between Fire and Emergency New Zealand and the New Zealand Professional Firefighters Union has become more than just another employment negotiation. It has become a growing concern about public safety, workforce wellbeing, and whether meaningful good-faith bargaining is truly taking place.

Professional firefighters across New Zealand have now continued industrial action into 2026 after negotiations over pay and working conditions stalled for an extended period. Union members say they have not received a pay increase since July 2023, while concerns around staffing shortages, ageing equipment, mental health support, and operational safety continue to intensify.

The union argues the strikes are not simply about wages. They say the real issue is the long-term effectiveness and sustainability of frontline emergency services.

Firefighters have raised concerns about broken appliances, short staffing, outdated equipment, limited training resources, and increasing pressure on crews already stretched by rising call volumes and more complex emergencies. They also point to concerns around mental health support and workplace safety, arguing these issues directly impact both firefighters and the communities they serve.

From the union's perspective, industrial action has become a last resort after years of stalled negotiations and rejected offers. A recent proposal from FENZ was overwhelmingly rejected by members, reflecting what appears to be a significant breakdown in trust between frontline staff and management.

At the same time, FENZ maintains that it must balance the needs of employees with broader public sector affordability and operational responsibilities, but without being transparent or seeking input into the prioritizing. The organisation has expressed concern that strike action risks public safety and says it is



seeking independent facilitation through the Employment Relations Authority to help move negotiations forward.

FENZ also argues that its wage offers are fair within current public sector constraints and has referenced some of the union demands as financially unsustainable.

But, regardless of which side people may support, one reality remains undeniable – New Zealanders expect their emergency services to be properly resourced, properly staffed, and fully operational when crisis strikes.

This dispute is no longer simply about percentages and pay scales. It is about confidence in the future of frontline emergency response.

The public understandably wants reassurance from the Government that firefighters have the tools, staffing, training, and support needed to safely protect communities. And with an election looming many MP's are becoming increasingly engaged in trying to understand the impasse. Equally, taxpayers expect public agencies to manage funding responsibly and negotiate fairly with good intent.

That is why good-faith bargaining matters.

Good-faith negotiation is not about winning headlines or hardening positions. It requires transparency, genuine engagement, compromise, and a willingness from both parties to focus on outcomes rather than conflict. Prolonged industrial disputes help nobody – not firefighters, not management, and certainly not the public who rely on these services every day.

New Zealand's firefighters deserve to feel heard and valued. FENZ deserves the opportunity to negotiate sustainable solutions within its operational and financial responsibilities. But the longer this dispute continues unresolved, the greater the risk that trust, morale, and public confidence continue to erode.

At its heart, this issue is about protecting the people who protect us.

What New Zealanders want now is not further escalation, political point scoring, or entrenched positions. They want leadership. They want meaningful dialogue. And they want both parties back at the table, bargaining in good faith to find practical solutions that ensure communities remain safe and frontline firefighters receive the support and respect their role demands.

A smoke alarm only has only one role, to alert the occupant to take action. This article only has only one role, to ask FENZ and the NZPFU to find a leader that can bring you both to a satisfactory and timely outcome.

Because it is the public that gets hurt, and the communities that feel the most pain, the longer these issues are unresolved.

House of Travel Hobsonville.



Plan Your Travel with New Zealand's most awarded Travel Brand.

As travellers begin looking ahead to holidays for late 2026 and beyond, now is proving to be one of the smartest times to start planning. At House of Travel

Hobsonville, we are already seeing strong demand for future travel, with many clients securing trips well in advance to access the best value and availability.

One of the biggest advantages of early planning is choice. Booking ahead gives travellers access to better flight options, preferred seating, accommodation choices and more flexibility across dates and budgets. It also allows time to properly compare experiences rather than making rushed decisions closer to departure when options may be limited.

In recent years we've also seen airlines regularly adjust taxes, surcharges and pricing structures, sometimes with very little notice. Securing arrangements earlier can often help protect travellers from these increases while locking in more favourable fares.

Many of our suppliers have great deals in the market and added-value offers. For cruise enthusiasts Cruise lines are offering bonuses such as onboard credit, cabin upgrades, wi-fi packages, drinks packages and reduced deposits, creating excellent overall value for travellers considering an ocean or river cruise.

Guided touring companies are also releasing attractive offers for destinations such as Europe, North America and South America. Popular brands including Insight Vacations, Trafalgar, Costsaver and Brendan Vacations are currently launching new itineraries and promotional offers for upcoming seasons.

Airlines are also entering their major sales periods as New Zealanders begin planning future holidays. Carriers such as Air New Zealand and Qantas regularly release global fare deals during this period, making it an ideal opportunity to start exploring travel possibilities.

Even for those not quite ready to book, beginning the conversation early can make a significant difference. It allows travellers time to research destinations, spread costs, monitor offers and create an itinerary that genuinely suits their needs and budget.

And sometimes, simply having a holiday planned is the perfect motivation to get through the working week. Buzz and the team at House of Travel Hobsonville are always happy to help locals navigate the ever-changing travel landscape and turn future holiday ideas into reality.

House of Travel Hobsonville. 225 Hobsonville Point Rd, hobsonville@hot.co.nz | 09 416 0700

Cruise Centre Hobsonville /144 Hobsonville Point Road | 09 941 3330

Stronger together

Community membership giveaway

This June and July, 111 Vet Clinic is teaming up with Kumeu Gym, owned by local fitness coach Rob Keegan, to give our community two chances to win a healthier year ahead.

As pet owners, we often put our animals first. We make sure they are fed, cared for, treated, exercised, and loved - but our own wellbeing can quietly slip to the bottom of the list.

This giveaway is a reminder that looking after yourself matters too. And realistically, by the time this prize is drawn, spring will be just around the corner. Physical fitness is not just about appearance. It supports energy, circulation, strength, confidence, and mental resilience. When we feel stronger in ourselves, we are better equipped to care for the people and animals who depend on us.

That is why 111 Vet Clinic and Kumeu Gym are offering two 12-month Kumeu Gym memberships to locals this winter.

One prize is for a 111 Vet Clinic customer, and the second is a community nomination prize for someone local who could genuinely benefit from support.

Two ways to win:

1. Spend & Enter - Customer Prize



111 VET CLINIC
KUMEU
09 86 96 111



Regular & Emergency Veterinary Care
in the  of Kumeu

OPEN 24 HOURS
7 days | 365 days of the year

48 Main Road, Kumeu | office@111vetclinic.co.nz

Community News

Spend \$250 or more in one visit at 111 Vet Clinic during the promotion period and enter the draw to win a 12-month Kumeu Gym membership. This prize also includes a Startup Programme valued at \$65 and an Evolt 360 body scan valued at \$45.

2. Nominate Someone - Community Prize

If you know someone local who would benefit from building strength, confidence, and wellbeing, but who may not be able to afford a gym membership right now, you can nominate them. Nominations must be for someone else only.

The promotion runs from 1 June to 30 July, with entries and nominations closing at 5:00pm on 30 July. The draw will take place at 111 Vet Clinic at 5:00pm on 31 July.

Ask us in clinic for an entry form, or email office@111vetclinic.co.nz to request an entry or nomination form. Completed forms must be submitted to be considered.

Entrants and nominees must live or work locally, from the Riverhead through to Waimauku area, and be aged 18 years or over. The \$250 spend must be in one transaction. Prizes are not transferable or redeemable for cash. Kumeu Gym rules apply. For full T&Cs, please refer to our Facebook post.

This winter, we are celebrating healthier pets, healthier people, and a stronger local community.

111 Vet Clinic and Kumeu Gym - both open 24/7 and helping Kumeu get stronger together.

Phone 09 86 96 111 to book your pet's appointment today.

E-motions & the joy of dancing in the dark



Emotions - we all have them. Many people do anything they can to avoid feeling them. We may have been taught they are good or bad, a burden, irrelevant or even a nuisance.

E-Motions are energy in motion. They are meant to be felt and released. They are messages which tell us things about ourselves.

They are not good or bad, instead they are comfortable or uncomfortable. We all want to feel happiness, joy, love, passion and excitement yet we try to avoid guilt, shame, sadness, anger, embarrassment, fear and grief.

You are not your emotions. They are trying to tell you something. Anger tells you to fight back & protect yourself. Compassion encourages you to help others. Disgust tells you what you don't like. Sadness means you've lost something important. Guilt compels you to repair wrongdoing. Joy comes when something wonderful

occurs.

Using hypnotherapy, I help people connect with their emotions and release them in healthy ways. This includes movement as the energy needs to be felt & moved out of the body otherwise it can stay trapped and cause physical health issues.

In my life I have used drink, drugs, food, smoking, tv, and even physical pain to distract from my feelings. I now help others overcome issues just like these with my therapy and I recommend movement like dancing. Dancing helped me drop 20kg and released many trapped emotions out of my body. Get in touch if you need help releasing your emotions.

As well as hypnotherapy I also run The Joy Club (Dark Dancers) every Thursday night 7:30pm in Waimauku War Memorial Hall. Come along & experience the joy of dancing in the dark.

Lorraine Maguire Therapy

www.lorrainemaguire.com

<https://www.lorrainemaguire.com/thejoyclubdarkdancers>

Cat lovers, we need your help



The NZ Cat Foundation has a sanctuary based in Huapai which houses over 150 cats. We offer safe sanctuary for older, disadvantaged and un-homeable rescue cats where they can live out their lives in safety and comfort. We need regular volunteers to help with routine chores so our cats can enjoy happy, healthy, safe lives. We are looking for volunteers who are mature, have a sense of responsibility, are good

team players and dedicated animal lovers. Helping at the sanctuary is a popular way to fulfill community service hours for Duke of Edinburgh, St John's, Scouts, Guides, church, university, animal sciences studies, etc. We are happy to sign off on your hours and provide any needed verification of your service. We rely heavily on volunteers on a daily basis and desperately need more.



TRANSFORMATIONAL HYPNOTHERAPIST

I help you update the software in your mind to become your most confident & healthiest self.

021 664 384 • lorrainemaguire@xtra.co.nz www.lorrainemaguire.com

NOW OPEN MON-FRI 9AM-5.30PM
+ SATURDAYS 10AM-3PM



NEW ZEALAND'S MOST AWARDED TRAVEL GROUP

Cnr Hobsonville Point Rd & De Hovilland Rd
09 416 0700 • hobsonville@hot.co.nz

HOUSE OF TRAVEL
HOBSONVILLE

Financial and food donations are also urgently needed to cover vet and other costs associated with our sanctuary. The NZ Cat Foundation also supports community Trap-Neuter-Return programs and helps feed and care for many cats living in the community. Please visit our website for more information on volunteering and how to donate at www.thenzcatfoundation.org.nz. You can also email - volunteers: volunteer@thenzcatfoundation.org. nz donations: info@thenzcatfoundation.org.nz.

What is an immediate denture?

Losing your natural teeth doesn't have to mean going without a smile. An immediate denture is placed by your dentist straight after your teeth are removed, allowing you to leave the dental surgery with your appearance restored from day one.

At DT Denture Clinic, the process begins before any extractions take place. Impressions are taken in advance, and your denture is carefully designed to either replicate your natural teeth or enhance your smile – depending on what you want. You're involved throughout the process.

While immediate dentures are a common treatment, the idea of it can feel daunting if the process isn't clearly explained. With the right guidance, however, it becomes a straightforward and manageable experience. Understanding what to expect at each stage helps remove uncertainty and gives you confidence in the outcome.



Immediate dentures also play an important role during healing. They help maintain facial structure, and act as a protective layer over the gums following extractions.

As the mouth heals, natural changes occur - particularly gum shrinkage - which can affect the fit of the denture. This is a normal part of the process and is managed with a reline, restoring comfort and function once healing has progressed.

For those facing extractions, immediate dentures offer a

practical and reassuring solution – maintaining both appearance and confidence through what can otherwise be a challenging transition.

Book your free consultation with the team at DT Denture Clinic to learn more and see if an immediate denture is right for you.

DT DENTURE CLINIC
DENTURE SERVICES AND REPAIRS

**Dentures Loose?
Trouble Eating?
Broken Smile?**



**We offer full dentures, partial dentures,
same day relines, repairs & tooth additions**

Call for a **FREE** consultation

P: (09) 416 5072

67 Brigham Creek Road,
Whenuapai
W: www.dtdentureclinic.co.nz

RODNEY COMMUNITY



SOLVE YOUR SUMMER STENCHES!

Our friendly and professional wastewater team can help you with:

- Irrigation field remediation
- Wastewater treatment system services
- Septic tank empties and services
- Septic tank inspections for council

Our fleet of vans are fully equipped with stock and tools to allow our techs to tackle virtually any task on site and, if not, we can usually source the required parts within 24-48 hours.

Call for any wastewater enquiries - we know our stuff!

0800 493 768
www.hydrovac.co.nz



Henderson Rotary Club:



Proud supporters of Massey High School

Thursday night is our regular meeting night at the Henderson Rotary Club, but last week we had the pleasure of supporting the Massey High School Hospitality department. We enjoyed a sumptuous meal

entirely prepared and served by the students.

The impressive menu kicked off with house-made focaccia served with balsamic vinegar, olive oil, and dips. For the main course, we were treated to braised beef cheek served with a rich, Mediterranean-style baked savoury pudding, honey-roasted kumara, red wine jus, and mascarpone pesto. The meal concluded with a spectacular finale: Felicity's Tiramisu.

The school truly outdid themselves; the food and service were absolutely outstanding. This annual evening is an important milestone for the students, allowing them to practice real-life hospitality skills that will serve them well in their future careers.

In addition to supporting our local youth, Henderson Rotarians have been busy hands-on in the community. Over the weekend, members participated in a working bee to clear the property of a decommissioned Freemasons Lodge—an effort that also doubled as a fundraiser for the club.

The Henderson Rotary Club is always on the lookout for hands-on community projects and fundraising opportunities that allow us to channel resources back into West Auckland. Recently, we purchased a specialised hoist for Hospice West Auckland, and donated significant funds to both the Don Oliver Youth Sports Foundation and the Well Foundation for Waitakere Hospital. We have also funded students from five West Auckland high schools to go through a crucial Driver Awareness Programme, with our own members volunteering to help staff the event.

With so many diverse projects underway, our impact across West Auckland relies entirely on the energy of our members. To keep driving these vital initiatives forward and expand our reach, we are always looking for passionate volunteers to join our ranks. If you would like to give back to your community, make new friends, and get involved, we would love to hear from you.

We meet for dinner at The Trust Arena on Thursdays at 6:00 PM. To learn more or to register your interest, visit hendersonrotary.co.nz/contact-us/.

You are always welcome to attend a meeting or join us at our next working bee to see what we are all about.

RODNEY COMMUNITY



Kyra Shaw-Toomey
Community Facilitator - Kumeū & Surrounds
kyra@rodneycommunity.org.nz

Hi I'm Kyra and I'm here to connect with the community in and around Kumeū, to support and facilitate community initiatives and projects that keep our community connected and resilient. I am really enjoying collaborating with groups such as Kumeū Arts and the Lions and look forward to meeting with more local organisations.

If you are working on a community project and you need help, please get in touch! I can connect you to resourcing, expertise, and venues to make your idea come to life.

If you are a local looking for things to do or groups to join please check out our website to see what our team are organising. We are all about low cost, community activities that are accessible and help bring locals of all ages together.

Update from last issue: Due to permitting, we were unable to go ahead with our plan for a re-opening celebration at Taupaki Park. We are glad to see kids are enjoying the playground nonetheless.

Highlights: June - July 2026

FREE FAMILY FUN DAY!

Sat 20 June | 12pm - 3pm

Huapai Hub (behind Kumeū Arts)
300 Main rd, Huapai Auckland

- BBQ
- Hunger Ball
- Junk Play
- Lawn games
- Face painting
- Art activities

We're bringing the community together for a relaxed day of family-friendly activities, BBQ, games, and art at the Huapai Hub. Share your ideas and connect with your neighbours.

CIRCUS HOLIDAY PROGRAM
July School Holidays | Kumeū Community Centre & Waimauku War Memorial Hall

COMING SOON!

Check out all our events and initiatives Rodney-wide:
www.rodneycommunity.org.nz/whats-on/



Find out more about our team and everything we are working on:

PROUDLY SUPPORTED BY:



Community News

Holidays during a fuel crisis



In case you hadn't noticed, there's a fuel crisis going on. Lots of Aucklanders are making choices to save money by filling up the car less often. EV, e-bike and regular bike sales have gone up, and the buses are overflowing, which is also great for reducing our city's greenhouse gas emissions.

But what about that much deserved mid-winter holiday you've been looking forward to? Is now the time to book a flight or plan a road trip?

There are alternatives - how about a staycation? You don't have to paint the fence or do the garden, in fact you could put a moratorium on all house and garden chores, and head out to explore the sights of Tāmaki Makaurau. Your AT Hop card won't go over \$50 in a week no matter how much you travel. Get the bus to some of those volcanic cones you've never climbed, those North Shore beaches you've never walked on, those historic houses you've never seen.

If you can't relax unless you are away from home, think about a local holiday. You don't have to go far to "get away from it all". Rangitoto Island is a short ferry ride from the CBD, it feels like you are in another world, and has four historic baches available to rent through Bookabach. Auckland Council has a range of accommodation options at our fantastic Regional Parks, or book a few nights at Milford, Takapuna, or Orewa and enjoy meals out and a sauna on the beach <https://www.saunacollective.co.nz/>.

We live in an amazing city surrounded by beautiful bush, beaches and islands. Now is a good time to appreciate it.

Kumeu Community Blood Drive

Kumeu community, let's come together once again to make a real difference.

The upcoming Kumeu Blood Drive is returning to the Kumeu Community Centre on the 6th and 7th July from 1pm-7pm and we'd love to see both familiar and new faces stepping up to support this life-saving cause.

Every donor, volunteer, and supporter played a part in helping save lives, and that same spirit is what continues to make these events so special.

Blood donation is one of the simplest yet most powerful ways to give back. Just one donation can save up to 3 lives and help multiple patients in need, from those undergoing surgery to individuals facing serious medical conditions. It's a small act that carries a huge impact.

What makes the Kumeu Blood Drive stand out is the community behind it. From first time donors to regular supporters, there's a shared understanding that showing up matters. The atmosphere is welcoming, supportive and there's a strong sense of appreciation driven by a genuine desire to help others

As we look ahead to the July blood drive, everyone is encouraged to get involved- whether by rolling up a sleeve, spreading the word, or supporting someone else to donate. If you've ever considered giving blood, this is the perfect opportunity to do so in a friendly, local setting.

Keep an eye out for our Facebook posts, local road signage, or even a call from our friendly call centre team with more information on how to book.

Every reminder helps us reach more people and save more lives.

Lets build on the success of April and continue making a difference together. Your donation could be the reason someone gets a second chance.

Appointments are encouraged - come along, bring a friend, and be part of something that truly saves lives!

BE A HERO. SAVE A LIFE.

**KUMEU
NZ BLOOD NEEDS YOUR HELP!**

**WE'RE IN KUMEU ON THE 6TH & 7TH JULY
@ KUMEU COMMUNITY CENTRE**

**BOOKINGS GO LIVE SOON
#SAVE THE DATE!!**

PLEASE BRING YOUR PHYSICAL PHOTO ID

**0800 448 325
nzblood.co.nz**



Community News

To Embalm or Not to Embalm



When someone dies, alongside the numbness and in some cases shock that is arising from the death, what happens next is that it sets in motion a number of activities that need to be managed to look after the body,

to make arrangements for the funeral or farewell, and beyond that to attend to matters of estate administration. It can all be somewhat overwhelming says Michael Powell, General Manager, Davis Funerals.

Amid everything happening, one topic the funeral director will offer advice on is care of the body and the potential value of embalming. But is embalming necessary?

The simple answer is it depends.

Arterial embalming preserves and sanitises human remains by replacing natural body fluids with preservative chemicals. Whilst the textbook definition defines

embalming as providing sanitisation to destroy bacteria and pathogens, preservation to delay natural degradation of the body tissue, and enhancing presentation to restore a more peaceful look; for many families, embalming buys time to allow for delayed funerals, and extends the window of time for a more relaxed viewing experience or when the casket and body is returned to the family home for a period of time. It should be stressed that there are alternatives to embalming to slow natural decomposition through the use of ice packs, cooling mattresses and refrigeration, however these approaches do require a level of vigilance on the part of those looking after the body and the efficacy of such techniques is significantly shorter than that provided through embalming.

There are situations however where observance of religious and cultural rituals forbids embalming, and some families have fixed views against the body being embalmed, or where viewing of the deceased is not required, and the final disposition of the body through cremation or burial is to occur within a day or two of the death occurring. In such situations it is commonplace for the body not to be embalmed.

So back to the question is embalming necessary? The answer is it depends. The most important thing is seeking the advice of your funeral director and discuss the options available.

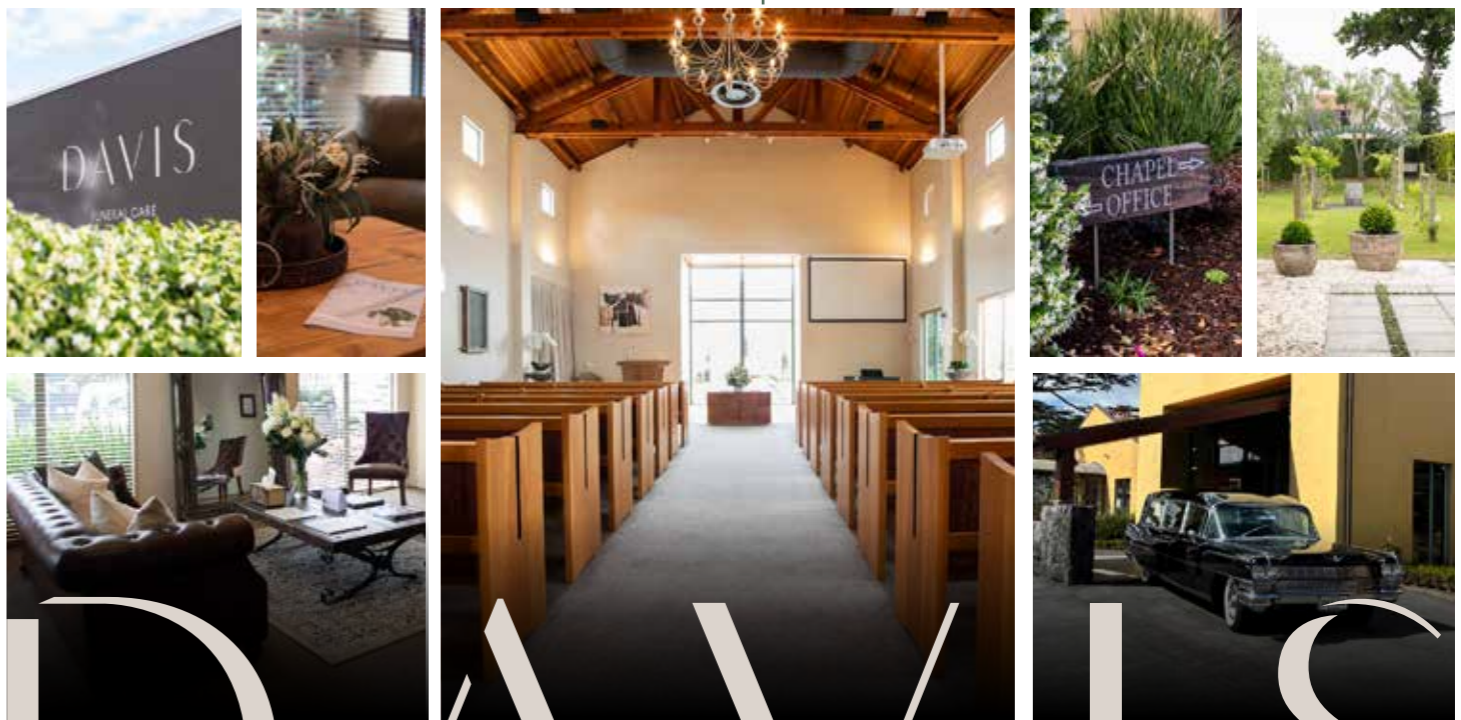

DAVIS
FUNERAL CARE
09 638 9026
DAVISFUNERALS.CO.NZ

Paul Miller
Freedom Drivers Hobsonville

- Hospital & Medical Appointments
- Specialist Treatments
- School Transport
- Airport Transfers
- Shopping & Social Trips

+64 021 321 869 I (09) 302 2377
hobsonville@freedomdrivers.co.nz

ACC Approved • Total Mobility Cards • Eftpos



Food & Beverage

Good From Scratch

Autumn has settled in at Good From Scratch. The trees have turned beautiful shades of red and gold, the mornings are getting cooler, and the next season's produce is starting to make its way into the kitchen.

As the farm started to turn shades of gold, the garden delivered a few golden surprises of its own - rogue pumpkin plants that appeared out of our compost bin and nearly took over the yard. We didn't plant them, barely paid them any attention, and had no idea what would come of it but somehow, they absolutely thrived.

Fast forward a few months and the plants have exploded, producing countless beautiful pumpkins of three different varieties. Not bad for something that started life as kitchen scraps.

There's something especially satisfying about cooking with produce you've grown yourself, particularly when it arrives so unexpectedly. As the weather cools down, those pumpkins have quickly become one of our favourite autumn staples - homemade pumpkin soup. Simple, hearty and warming, it somehow tastes even better knowing it came as a gift from the garden.

Whole Roasted Pumpkin Soup

Prep time: 25 minutes

Cook time: 20 minutes

Serves: 6

Ingredients

1 pumpkin

2 medium sized onions

4 cloves garlic

1 ltr vegetable stock

1 tsp paprika

1 tsp curry powder

1 tsp ginger powder

1 cup white wine

1 cup cream

50 gm butter

Sea salt

Sunflower oil

Instructions

Pre-heat an oven to 180°C.

Take the whole pumpkin and rub with a little oil, season with some sea salt, and place onto an oven tray and then into the oven.

Roast for 1 hour or until a knife can easily pass through the pumpkin.

Cut the top off the pumpkin and, using a large spoon, hollow out the centre, discarding the seeds and then the skin. Set aside the remaining flesh.

Heat a pot, adding in a touch of oil before sweating the onions followed by the spices.

Add in the pumpkin and garlic followed by the wine. Cook on high for a further couple of minutes to reduce the wine before covering the pumpkin with the vegetable stock. Once it comes back up to the boil, simmer for another 10 minutes. Blend the soup in a blender or using a stick blender whilst slowly adding in the butter and finally the cream. Season to taste.



Everything you need to know about property

Property Hub

Minor Dwellings with GJ Gardner
 Rodney West
 248 Main Road, Kumeū 0810
 09 412 5371



What's inside

19
24
28
41

Property News
Property Statistics
Property Market
Home & Garden



ENQUIRIES / FEEDBACK / ADVERTISING:
E editorial@kumeucourier.co.nz
W Property-hub.nz

COVER PHOTO: GJ Gardner Rodney West
PRINT RUN: 22,500 copies, Treehouse Print

Property Hub:

19

Minor dwelling, major upside

If you're looking for extra space for family, a home office, or an additional source of income, a minor dwelling could be a smart solution.

With recent government regulation changes, it's now easier and more affordable for homeowners to add a minor dwelling to their property. Granny flats of up to 70 square metres can now be built without a building consent, and in many cases without a resource consent, helping reduce compliance costs and streamline the building process.

Flexible living for modern lifestyles

For many homeowners, a minor dwelling creates flexibility both now and into the future

Some are building to support multi-generational living - creating space for ageing parents, adult children, or extended family while still maintaining privacy and independence. Others are using minor dwellings to generate rental income, add value to their property, or create dedicated spaces for working from home or hobbies.

Many homeowners are also choosing to include a minor dwelling when building a new home, maximising the potential of their section from the outset.

How do the new regulations benefit building a minor dwelling?

The main benefits of the new regulations are removing some of the red tape, allowing for the building process to be streamlined, as well as reducing compliance costs. This speeds up the project, saving both time and money.

Other perks include an increase in floor area from 65m² to 70m² (internal floor area), and the setbacks from the boundary have been reduced, making it an option for some sites where it wasn't previously permissible.

Are there any other considerations that should be taken into account when deciding to build a minor dwelling?

It's important to fully understand the total project cost from the beginning. Connection costs for wastewater, stormwater, freshwater and electricity, along with development contribution fees and site-specific requirements, can significantly impact the final budget if they're not properly accounted for upfront.

At G.J. Gardner Homes, we help simplify the entire process.

Our experienced local team will assess your section, discuss your goals, and help determine the best solution for your property and budget. We offer a range of minor dwelling designs, or can create a custom solution tailored specifically to your needs and section requirements.

Support from start to finish

From initial site assessment and planning through to

drafting, council documentation and construction, our team manages the process from start to finish, giving homeowners confidence and clarity every step of the way.

With a purpose-built minor dwelling, you can enjoy the benefits of a quality, well-designed home with modern construction standards, minimal maintenance, and no surprises.

When building with G.J.'s you can also have the confidence that your minor dwelling is covered by an independent 10-year Master Build Guarantee.

We are excited to be in the final stages of building a 70m² show home under the new regulations at our office premises, 248 Main Road, Kumeu.

Come join us for the Grand Opening with the Minister for Building and Construction Hon Chris Penk , Wednesday 17 June 11.00am - 11.45am



Property market cools as winter approaches



Auckland's property market is entering winter with noticeably less momentum, as falling sales volumes, softer prices, and growing economic uncertainty reshape buyer and seller confidence across the region.

New figures released by the Real Estate Institute of

New Zealand reveal residential property sales across the country dropped sharply in April, with just 6,262 homes sold nationwide – down 21.2% compared to March, and nearly 8% lower than the same time last year.

But nowhere was the slowdown more pronounced than Auckland.

Sales activity across the city plunged almost 30% in just one month, with April sales down 29.5% from March and 14.8% lower than April 2025. For many homeowners considering selling, the market is no longer delivering easy wins – and strategy has suddenly become everything.

At the same time, the REINZ House Price Index – widely regarded as the most accurate measure of property value movements – slipped another 1.2% nationally in April. Auckland recorded one of the steepest declines in the country, falling 2%, while the national median selling price eased back to \$775,000.

The optimism that briefly returned earlier this year is beginning to fade as households feel the pressure of rising living costs, fuel prices, insurance, rates, and the looming possibility of higher interest rates through winter.

Mortgage pricing remains mixed. One-year fixed rates currently sit as low as 4.49% with some lenders, while others are closer to 4.7%. Interestingly, some two-year rates are also being offered around 4.49%, creating

opportunities for borrowers looking to lock in certainty before any further increases.

The bigger issue, however, is psychology.

For much of 2025, buyers were encouraged by expectations that interest rates would continue falling. That confidence is now softening, replaced by concerns around affordability and tighter serviceability. As winter deepens, the key question becomes whether new listings continue building faster than buyers are prepared to absorb them.

In a softer market, presentation, positioning, and negotiation matter more than ever. The days of simply putting a sign outside and waiting for multiple offers are largely behind us – at least for now. Today's successful sellers are those who approach the market with a clear strategy and realistic expectations.

That means choosing an experienced agent with proven negotiation skills, working with someone who genuinely understands the local market, identifying the right buyer audience, and presenting the home in a way that emotionally connects with buyers. It also means investing in quality marketing, understanding honest market feedback, pricing strategically, and remaining patient while the right buyer emerges.

Markets like this expose the difference between transactional agents and trusted advisors.

However the message remains the same to all sellers looking to realise the maximum value out of your home:

- List with an experienced agent
- List with someone local
- Understand the audience that will buy the home
- Present the home to satisfy the buyers' taste
- Don't short cut marketing
- Understand the value the market is communicating to you
- Act accordingly
- Be patient

For homeowners in Hobsonville and the wider Northwest

Auckland area, Graham McIntyre has built a strong reputation for exactly that – straightforward advice, deep local knowledge, and a calm, strategic approach when market conditions become more challenging.

Whether you are considering selling now, preparing for spring, or simply wanting an honest assessment of where your property sits in today's market, Graham offers practical guidance without pressure and a genuine understanding of how to maximise value in changing conditions.

For confidential, helpful advice about today's market and your property options, contact

Graham McIntyre on 027 632 0421 or email graham.mcintyre@hobsonville.rh.co.nz



Sale and purchase of real estate



The standard agreement form for the Sale and Purchase of Real Estate has been updated as of 22 April 2026. The Law Association of New Zealand ("TLANZ") has added stronger

protections to comply with the Privacy Amendment Act regarding the indirect collection of personal information by businesses or organisations.

TLANZ has also defined what qualifies as a "key" to the property, and clarified who qualifies as an 'appointee' to assist in claims for compensation for potential breaches of the agreement. TLANZ also modernised the default list of chattels by adding often-included chattels such as heat pumps and automatic garage doors.

To fully understand a property transaction, it is often necessary to get legal advice before signing a sale and purchase agreement. This advice can include what rights you have as vendor or purchaser, what chattels are included, and what will be required of you under the proposed agreement.

For any assistance with your property dealings, or other legal matters, feel free to contact

Kemp Barristers & Solicitors at info@kempsolicitors.co.nz or 09-412-6000.

KEMP BARRISTERS & SOLICITORS

your local team of legal experts

- Property Law
- Litigation
- Family & Relationship Law
- Wills & Estates
- Commercial Law
- Trust & Asset Protection

info@kempsolicitors.co.nz
09 412 6000
25 Orahua Road Kumeu



Real Estate.
It's what we do.

0800 900 700

Raine & Horne

rh.co.nz/kumeu

Country Living Realty Limited t/a Raine & Horne Kumeu - Hobsonville Licensed REAA2008

Raine & Horne

Graham McIntyre

Licensed Agent
Kumeu | Hobsonville

027 632 0421
graham.mcintyre@hobsonville.rh.co.nz

rh.co.nz/kumeu-hobsonville

Raine & Horne New Zealand PTY Ltd Licensed REAA(2008)

The bank of mum & dad



By Debra Barron, Principal of ClearStone Legal

We recently heard of a case where \$50,000 was lent by a parent to their child to help them with the deposit for the purchase of a property. The mortgage broker provided a gifting certificate for the parent to sign to help with the mortgage application, but actually the arrangement

was meant to be a loan not a gift. Signing this certificate unfortunately set them up for failure when the relationship between the child and their partner broke down. Even though there were text messages from the partner agreeing that it was a loan, when it came to the crunch they denied the loan and relied on the gifting certificate to avoid repaying the loan in the relationship split. There are three ways to protect funds when trying to help your kids get a step up onto the property ladder.

Don't give them the money - make it a loan

We recommend entering into a loan agreement recording the terms of the advance and to secure repayment later on. In order to get finance approved by the bank, the terms of the loan agreement will need to state that the loan is interest free, that there are no repayments during the term of the loan and that the loan can only be demanded for repayment when/if the property is sold. A simple deed of acknowledgement of debt signed by both your child and their partner will secure repayment of the debt on the later sale of the property.

Gift the money conditional upon the parties entering into a Contracting Out Agreement

If you do want to make it a gift and have no expectation that it is ever to be repaid, but you want your gift to go to your child and not lose half of it in a relationship split, then your child and their partner could enter into a Contracting Out Agreement (also called a S21 Agreement or Property Relationship Agreement - of if you prefer the American term, a pre-nuptial agreement). Such an agreement contracts out of the Property (Relationships) Act 1976 which would otherwise provide a presumption of 50/50 sharing of relationship property. Often these agreements are entered into when one party to a

relationship has significantly higher deposit to pay towards the purchase of a new home. These agreements can be very narrow, and only deal with the deposit (i.e. all capital gains are shared equally notwithstanding the unequal contribution); or the agreement can be more complex and provide for more separate property such as kiwisaver, superannuation, business interests, income, other property, an interest in a family trust etc).

Jointly purchase the property with them

This requires all parties to be part of the finance application and be jointly and severally liable for the loans owing to the Bank. You would need to own the property jointly in this arrangement for at least two years, assuming one or more parties will not be living in the property to avoid any capital gains tax - this is currently two years. This can impact on the parents ability to raise new lending for their own endeavours and it's a good idea to think about how you are going to exit this arrangement before going into it. A property sharing agreement is recommended to cover how the outgoings will be paid, who can occupy the property, how the proceeds of sale will be divided on the sale of the property and how to give notice to end the arrangement. This option is complex but not impossible.

Obtaining some advice at the outset can ensure there are no misunderstandings further down the track. Give us a call on 09-973-5102 or make a time to come and see us at either our Kumeu or Te Atatu office.

Director's duties in New Zealand



Under the Companies Act 1993, company directors must balance the interests of shareholders and creditors. While this balance is straightforward when a company is solvent, it becomes more complex as

financial pressure increases (particularly for parties who are both shareholders and directors as is often the case). Directors who fail to recognise and respond to this shift in circumstances risk personal liability.

When duties begin to shift

Local Lawyers, Helping Develop & Grow West Auckland Business & Community
 smithpartners.co.nz | 09 836 0939

smith AND PARTNERS
LAWYERS

CLEARSTONE LEGAL

Call now to discuss your legal needs

Kumeu Office
 1A Tapu Road, Kumeu

Te Atatu Office
 1/547 Te Atatu Road
 Te Atatu Peninsula

p: 09 973 5102
 w: cslegal.co.nz

When a company can pay its debts as they fall due, directors' duties are primarily owed to the company itself. However, as insolvency becomes a real possibility, directors must increasingly take creditors' interests into account. Early warning signs include cashflow pressure, difficulty paying debts on time, or reliance on short-term measures to stay afloat. These issues often arise when customers delay payment, expenses rise unexpectedly, or the business is affected by higher interest rates, litigation costs, or major repairs.

Directors are expected to remain alert to these indicators and to constantly reassess the company's position as circumstances change.

Heightened scrutiny and person risk

If a company later enters liquidation, directors' decisions will be reviewed with hindsight. Liquidators routinely examine whether directors acted prudently, kept themselves properly informed, and avoided overly optimistic assumptions.

Where breaches of duty are identified - particularly reckless trading - directors may face personal liability. The question is not whether the business ultimately failed, but whether directors responded appropriately as financial risk increased. If you are uncertain about your obligations as a director, or need help understanding the dilemma of balancing your role as director and your rights as a shareholder speak to Tam Irvine on 09 837 637 or email tam.irvine@smitpartners.co.nz

What buyers and borrowers should focus on right now

New Zealand property values are continuing their gradual climb. The latest Cotality Home Value Index showed a 0.1% national increase in April (the third monthly increase in

a row). The national median property value now sits at \$809,101, up 0.6% compared to January.

Here in West Auckland, the median property value is now \$920,149.

While the overall outlook remains cautious, current market conditions are still creating opportunities for buyers.

First home buyers continue to benefit from more stable property prices, KiwiSaver access, and the ongoing availability of low-deposit lending.

Investors are also beginning to return to the market, supported by lower mortgage rates compared to 2024 and improved cashflow positions.

What I'm seeing right now:

Clients are less focused on trying to predict exactly where the market or interest rates are heading next, and more focused on structuring things in a way that provides more flexibility, stability, and peace of mind.

Sometimes the right solution isn't the obvious one. It might mean restructuring to ease cashflow pressure, reviewing whether refinancing to another lender can open up better options or support future plans, or simply talking through your options so you can make a decision with confidence.

The good news is there's more than one way to approach your mortgage. Part of my role is helping you work through your options and figure out what actually makes sense for your situation. The right setup can help improve cashflow, reduce pressure, and create more certainty and confidence when it comes to your finances.

If your fixed term is coming up, your finances have changed, or you simply want to check your current setup is working for you - reach out and we'll take a look at your options.

Call Ben Konings - Your Local Mortgage Adviser

0204 1122 481

ben@mortgagesupply.co.nz

Your Local Mortgage Adviser

• First Home Buyers • Property Investors
 • Upsizing & Downsizing • Repayment Strategies

2025 TOP BROKERAGE NZA
 2024 TOP BROKERAGE NZA
 2024 TOP MORTGAGE EMPLOYEE NZA

Ben Konings
 0204 1122 481 ben@mortgagesupply.co.nz

THE Mortgage SUPPLY CO.

Area Property Stats

PROPERTY-HUB.NZ

25

Every month Raine & Horne Kumeu assembles a comprehensive spreadsheet of all the recent sales in the area that reviews the full range of Residential and Lifestyle transactions that have occurred. To receive the full summary simply email the word "full statistics" to office@kumeu.rh.co.nz. This service is free from cost.

SUBURB	STREET	CV	BED	FLOOR AREA m2	LAND AREA m2	SALE PRICE
Bethells Beach						
	Tasman View Rd	\$1,200,000	4	200	1075	\$1,120,000
Helensville						
	Rautawhiri Rd	\$800000	3	101	674	\$805000
	Minerva Ave	\$1175000	3	218	600	\$1060000
	Pineview Lane	\$1475000	3	188	18900	\$1370000
	Cabeleigh Drive	\$1000000	3	176	848	\$985000
	Garfield Rd	\$970000	4	190	1196	\$975000
	Porokaiwhiri Ave	\$980000	3	164	600	\$1030000
	Awa Ave	\$1175000	5	207	600	\$1040000
	Tarrant Rd	\$2175000	0	293	76900	\$2490000
Hobsonville						
	Kokowai Parade	\$1200000	4	169	220	\$1185000
	Nevill Road	\$660000	2	67	0	\$700000
	Marine Parade	\$1000000	3	108	69	\$830000
	Thomas Rielly Ave	\$1550000	4	267	357	\$1550000
	Nugget Avenue	\$910000	3	109	0	\$900000
	Skua Road	\$1200000	4	162	218	\$1185000
	Mihi Lane	\$1300000	4	211	262	\$1220000
	Kerewhenua Cres	\$720000	2	82	86	\$725000
	Turret Lane	\$940000	3	126	104	\$980000
	Starlight Cove	\$1210000	4	170	491	\$1210000
	Clark Road	\$880000	2	91	171	\$847500
	Frank Gill Rd	\$790000	2	85	111	\$750000
	Eyton Kay Rd	\$990000	3	143	153	\$930000
	Nevill Rd	\$1250000	3	160	0	\$1265000
	Craigs Way	\$785000	2	73	389	\$750000
	Ringa Matau Rd	\$1275000	4	197	280	\$1325000
	Hobsonville Point Rd	\$680000	2	73	0	\$598000
	Uma Grove	\$810000	2	92	105	\$765000
Huapai						
	Croatia Ave	\$1275000	5	214	433	\$1234500
	Matua Rd	\$1200000	3	168	611	\$1080000
	Remana Cres	\$1400000	4	220	1033	\$1350000
	Kahika Grove	\$1325000	6	224	641	\$1260000
	Vintry Drive	\$610000	4	240	434	\$1510000
Kumeu						
	Verdot Close	\$1100000	4	170	0	\$1020000
	Sauterne Rd	\$1125000	4	180	0	\$1074000
	Lewis Younie Rd	\$1325000	4	197	601	\$1272500
	Sir Lincoln Dr	\$1750000	5	309	806	\$1730000
	Vogwill Rd	\$1375000	3	210	753	\$1355000
	Aporo Dr	\$1250000	5	207	601	\$1375000
	Lewis Younie Rd	\$1325000	4	197	600	\$1300000
	Podgora Ave	\$750000	2	102	110	\$728250
	Boord Cres	\$1850000	3	194	20200	\$1003000
Massey						
	Hewlett Rd	\$600000	2	73	0	\$515000
	Zefiro Dr	\$910000	4	179	565	\$857500
	Triangle Rd	\$850000	3	100	607	\$806000
	Woodside Rd	\$790000	3	84	213	\$760000
	Royal Rd	\$1025000	3	152	425	\$935000
	Faram Place	\$830000	3	90	0	\$665000
	Glenbervie Cres	\$890000	3	130	895	\$844000
	Royal Rd	\$820000	3	120	549	\$836000
	Don Buck Rd	\$830000	3	115	507	\$823000
	Beauchamp Dr	\$1025000	4	202	612	\$750000
	Royal Rd	\$680000	2	80	0	\$575000
	Royal Rd	\$680000	2	80	0	\$575000
	Mamuku Dr	\$830000	3	142	204	\$850000
	Raelene Pl	\$1075000	3	100	820	\$880000

SUBURB	STREET	CV	BED	FLOOR AREA m2	LAND AREA m2	SALE PRICE
	Dovey Place	\$910000	3	135	460	\$881000
	Colwill Rd	\$1025000	3	192	983	\$1105000
	Longview Rise	\$910000	3	129	616	\$799999
	Papai Lane	\$785000	3	95	184	\$738000
	Garton Drive	\$910000	3	130	510	\$740000
Muriwai						
	Oaia Rd	\$1685000	4	240	13700	\$1350000
Parakai						
	Pengelly Place	\$680000	2	90	0	\$610000
	Raabia Close	\$950000	4	209	983	\$1025000
	Springs Rd	\$670000	3	88	0	\$610000
	Parakai Ave	\$540000	3	95	506	\$565000
	Parkhurst Rd		3	65	0	\$550000
Riverhead						
	Alexandra St	\$1175000	5	199	819	\$1090000
	Ridge Road	\$2650000	6	600	10100	\$2225000
	Great North Rd	\$1050000	3	83	809	\$1000000
	Riverhead Point Dr	\$1825000	5	316	606	\$2125000
	Alexandra St	\$1450000	4	222	738	\$1530000
Waimauku						
	Pukemarinno Rd	\$560,000	4	240	801	\$1350000
	Denehurst Drive	\$990,000	3	140	1635	\$1205000
	Amber Place	\$1225000	4	252	1815	\$1375000
	School Road	\$980000	3	136	5183	\$1225000
Waitakere						
	Te Aute Ridge Rd	\$1925000	5	260	40500	\$1365000
West Harbour						
	Wiseley Rd	\$1010000	4	210	373	\$1053000
	Marina View Dr	\$1100000	4	280	743	\$1300000
	Elizabeth Dr	\$790000	3	120	0	\$815000
	Kahala Place	\$1825000	5	330	677	\$1500000
	Magdalen Place	\$990000	3	88	433	\$820000
	Hobsonville Rd	\$970000	3	105	236	\$950000
Westgate						
	Westgate Drive	\$850000	3	129	74	\$782500
	Heri Lane	\$810000	2	75	191	\$760000
	Tahetoka Street	\$485000	3	100	167	\$850000
	Henwood Rd	\$515000	3	128	181	\$875000

DISCLAIMER: These sales figures have been provided by a third party and although all care is taken to ensure the information is accurate some figures could have been mis-interpreted on compilation. Furthermore these figures are recent sales over the past 30 days from all agents in the area.

Graham McIntyre on 027 632 0421

Country Living Realty Limited T/A Raine and Horne Kumeu
- Hobsonville. Licensed REAA (2008).

Raine & Horne Kumeu also provide statistical data FREE from cost to purchasers and sellers wanting more information to make an informed decision. Phone me today for a FREE summary of a property and surrounding sales, at no cost and no questions asked. Graham McIntyre 027 632 0421 *Available for a limited time. Conditions apply.

Raine & Horne

This page is sponsored by Raine & Horne Kumeu - Hobsonville
Phone 0800 900 700 Country Living Realty Ltd Licensed REAA (2008)



When they don't have capacity to decide - you can step in to help



Watching loved ones lose their mental capacity is tough. Suddenly, simple things like paying bills, choosing care, and making medical decisions become overwhelming questions. If a loved one is losing the ability to make or communicate

their own decisions, you need the legal authority to help them. If you're facing these challenges right now, the good news is that there is a way forward.

- Has your loved one lost full or partial capacity to make or communicate their decisions?
- Is it too late for your loved one to execute an enduring power of attorney?
- Are you concerned with what's happening with their property and personal welfare?

Under the Protection of Personal and Property Rights Act 1988 (PPPR), you may be able to apply to the Family Court to be appointed as a property manager, a welfare guardian, or both, for your loved one. That gives you the legal authority to act in their best interests when needed.

A property manager ensures finances, assets, and other obligations are handled responsibly. Depending on what assets and liabilities your loved one has and what powers are granted to you by the Court, your obligations may involve paying bills, selling or acquiring properties, and making investment decisions. A property manager must fulfil certain legal duties, such as consulting with your loved ones, as far as practicable, with other individuals or groups that have an interest in your loved ones' welfare, and with the appointed welfare guardian if that's not you. A property manager also has to file management statements with the Court, which are reviewed by the Public Trust to ensure that everything has been managed

properly.

A welfare guardian makes important decisions about care, health, and living arrangements. This isn't about taking control, it's about protecting your loved ones' dignity, wishes, and quality of life.

We can help. The application process can feel daunting, especially when emotions are already high. That's where the right legal guidance makes all the difference. With experienced support, you can move through the PPPR application process smoothly, avoid delays, and feel confident that you're doing the right thing for your loved one.

You don't have to figure this out all on your own. Getting the right help can ease the burden, reduce stress, and allow you to focus on other more important things like being present for your loved ones.

If you would like someone to help you with this process we're here to help you every step of the way. Contact Kathy Quan at Henderson Reeves - 09 281 3723 or by email kathyquan@hendersonreeves.co.nz.

VODANOVICH
LAW

SALES & PURCHASE OF REAL ESTATE
RELATIONSHIP PROPERTY | BUSINESS STRUCTURES
POWERS OF ATTORNEY | WILLS & TRUSTS
COMPANY & EMPLOYMENT LAW

PLEASE CONTACT IVAN | ivan@vlaw.co.nz 09 412 8000
4a Shamrock Drive Kumeu, Auckland

BUYING OR SELLING?
Property Lawyers from \$899*

*Plus AML, GST & disbursements

Ph: 09 869 6120

LAND LAW
NZ PROPERTY LAWYERS

Henderson Reeves
creating smart legal solutions

Property • Disputes • Family • Wills

Taina Henderson 027 537 9222
Shelley Funnell 027 537 9221
Amie Wallwork 021 421 336

www.hendersonreeves.co.nz

Cost of living bites rental demand



The pressure of Auckland's rising cost of living is reshaping the rental market - and both landlords and tenants are being forced to think differently.

After several months of record-breaking activity, renter demand softened

slightly in April, but the bigger picture tells a very different story. Enquiry levels remain dramatically higher than this time last year, proving that quality rental properties are still in high demand across the city.

One property management company recorded more than 24,450 rental enquiries during April. While that was down from the peak of over 32,000 enquiries seen recently, it still represented a massive 25.4% decrease in prospective tenants in the market.

Tenant behaviour is changing, but demand has not disappeared.

The number of people viewing and applying for rental properties eased during the month - largely expected given the impact of school holidays, Easter, and ANZAC Day - yet both measures remain significantly ahead of 2025 levels. More importantly, 574 properties were successfully rented during April, up more than 9% year-on-year.

What's becoming increasingly clear is that affordability is now driving the market.

Tenants are no longer simply competing for any available home. They are becoming more selective, more value-conscious, and far more focused on what a property genuinely offers for the money.

Across Auckland, average weekly rents remained virtually unchanged at \$696.29 per week in April, increasing by less than 1% over the past year. In a market where household budgets are under pressure from fuel, food, insurance, rates, and higher living costs, renters are scrutinising every dollar they spend.

And they are looking beyond just the rent price.

Today's tenants are actively prioritising homes with practical lifestyle advantages - EV charging capability, secure parking, storage space, good lighting, safer neighbourhoods, energy-efficient heating and cooling, and homes that feel clean, warm, and comfortable from the moment they walk in.

This shift is creating a clear divide in the market.

Landlords who understand what modern tenants want - and who price their properties realistically from day one - are attracting stronger enquiry, better-quality tenants, and faster results. Those relying on outdated expectations or poor presentation are finding the market less forgiving.

In today's environment, professional property management is no longer just about collecting rent. It is about understanding people, market psychology, presentation, compliance, communication, and long-term asset performance.

That's why experienced local guidance matters more than ever.

For landlords wanting better tenants, lower vacancy periods, stronger returns, and expert advice on how to position their property in a changing market, Graham McIntyre and Sarah Ball bring the local knowledge, relationship skills, and hands-on experience needed to navigate today's rental environment successfully.

One conversation could uncover opportunities you haven't considered - and potentially save you thousands in lost time, poor tenant selection, or underperforming rent.

Call West Auckland Property Management.

Graham McIntyre on 027 632 0421 or

Sarah Ball on 027 499 8415 today for genuine, practical advice on how to maximise the performance of your investment property in Auckland's evolving rental market.

**Fast & Free
Rental Appraisals**

Residential rental property advice that's timely, accurate, and measured, to ensure your property gets the attention required. It's a process that builds on 25 years of success and succession.

PHONE:
09 832 0832
www.wapm.co.nz

**West Auckland
Property Management**

Personalised Property Management Solutions

Residential rental property advice that's timely, accurate, and measured, to ensure your property gets the attention required. It's a process that builds on 25 years of success and succession.

Ph 09 832 0832

**West
Auckland
Property
Management**



38 Vinistra Road, Kumeu

Upbeat Urban Family Living at Its Best in Huapai

This ultra-modern, single-level, award-winning home offers the perfect blend of comfort, style, and smart design. Surprisingly spacious, with 3 bedrooms and 2 bathrooms, this beautifully appointed home promises a true "wow" factor from the moment you arrive.

If you are a discerning buyer looking for a cleverly designed, well-constructed home finished to a high

standard, 38 Vinistra Road deserves to be at the top of your list. Warm timber pavilions welcome you into this light-filled, architecturally designed home, where high raked ceilings create a sense of space and elegance throughout the open-plan kitchen and living area. The seamless indoor-outdoor flow is a standout feature, with a wrap-around hardwood deck connecting effortlessly to both the master suite and secondary bedroom – perfect for entertaining or simply relaxing in the sun.



For more information on this property call:

Graham McIntyre on 027 632 0421
or email: graham.mcintyre@hobsonville.rh.co.nz

Country Living Realty Limited T/A Raine and Horne Kumeu - Hobsonville. Licensed REAA (2008).

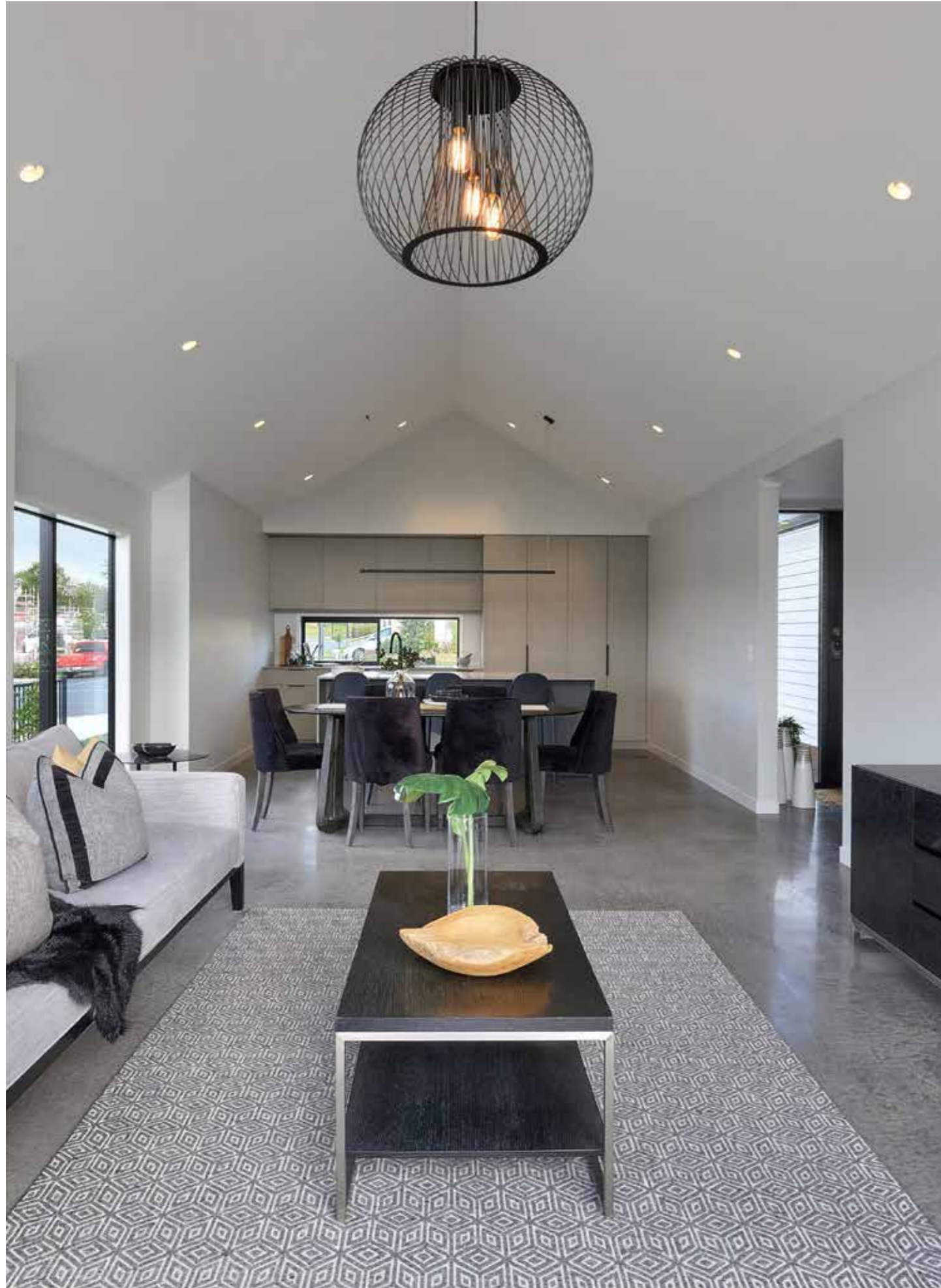

For more information on this property call:

Graham McIntyre on 027 632 0421
or email: graham.mcintyre@hobsonville.rh.co.nz

Country Living Realty Limited T/A Raine and Horne Kumeu
- Hobsonville. Licensed REAA (2008).

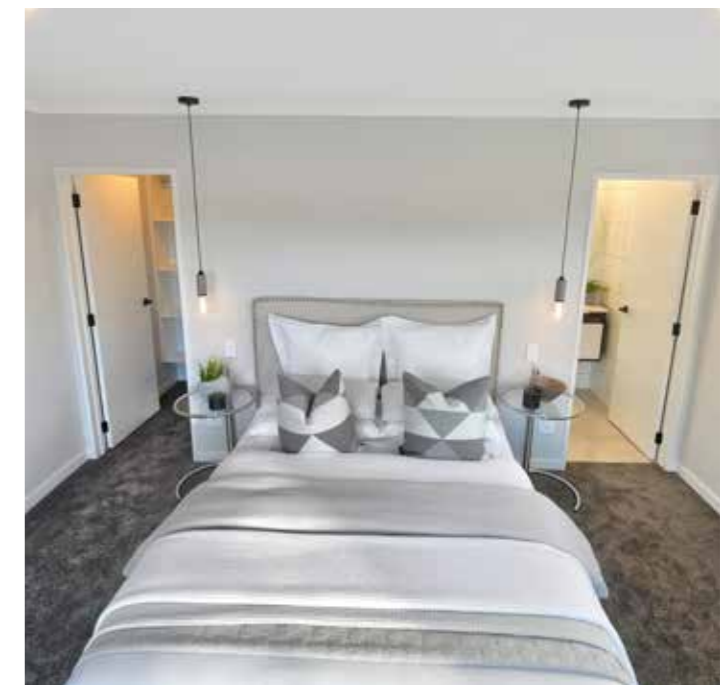

38 Vinistra Road, Kumeu

Despite its modest footprint, 38 Vinistra boasts premium black detailing and quality fixtures that place it a class above the rest. Built by Maddren Homes, this beautiful property includes thoughtful extras and modern conveniences designed to make everyday family living easy and enjoyable.

Positioned in an elevated location within the Huapai Triangle, the home is close to parks, schools, and the overbridge providing easy access to shops, cafés, and restaurants. Enjoy a short walk to Huapai Primary School

and Huapai Country Club, while embracing the best of a blended urban and semi-rural lifestyle with nearby walking tracks, beaches, and forestry recreation.

For more information on this property call:

Graham McIntyre on 027 632 0421 or you can email: graham.mcintyre@hobsonville.rh.co.nz

Country Living Realty Limited T/A Raine and Horne Kumeu - Hobsonville. Licensed REAA (2008).





Featuring:

- Freehold
- Floor area 162 sqm
- Land area 472 sqm
- 3 bedroom
- 2 bathroom
- 2 garage
- Gold award winner 2021



NEW SHOWHOME COMING SOON

248 Main Road, Kumeu

Expected opening in June

09 412 5371 / gjjgardner.co.nz

G.J. Gardner Homes are acknowledged for their innovative design concepts. Our designers are continually coming up with fresh ideas and creative living plans. Here's your chance to view some of their latest ideas incorporated into this stunning showhome.

If you're thinking of building and are looking for ideas and inspiration, make this your first step.

G.J. Gardner. HOMES



Price- \$1,750,000

96 Pomona Road Kumeu

Immediate possession MUST SELL

Viewing this property is by appointment call Graham on 0276320421 to book a suitable time/day.

Countryside and Convenient

3.3 hectares (8.2 acres) North facing, sunny, warm and sheltered lifestyle block, gentle sloping land in rural mixed zone.

This block is characterized by established poplar trees, and is suitable for lifestyle and self-sufficiency or intensive horticulture.

A partly renovated 4 bedroom period home to live in while you contemplate the wide number of building sites with breath taking valley views.

Convenient to Kumeu Village with a short drive to Westgate/ Northwest Mall and NorthWestern Motorway.

For more information on this property call:

Graham McIntyre on 027 632 0421 Country Living Realty Limited T/A Raine and Horne Kumeu - Hobsonville.



Featuring:

- Price by Negotiation
- 4 Bedroom
- 1 Bathroom
- 3.3
- Hectares (8.2 acres)
- 140 sqm Floor area
- 2 Garages
- 2 Open spaces
- Freehold





We're hiring

Sales Agent

Minimum 2 years experience

Country Living Realty Limited t/a Raine & Horne
Kumeu-Hobsonville Licensed REAA (2008)
Contact: Graham McIntyre 027 6320421



Home & Garden

Independence is the key



Recently opened, Hibiscus Outdoors is an independent store supporting the local community by offering trusted products popular with residential, commercial, farming and lifestyle block customers. Co-owner Glenn says, 'Having a great range of outdoor power equipment

including Husqvarna, Honda Outdoors, Lawnmaster and Victa allows us to provide equipment suitable for the light use, residential home-owner to heavy commercial users. But, being independent allows us to work with you to identify your specific requirements and to recommend products to suit your individual situation and allow you to get the best results possible.' Of course, the store doesn't just stock power equipment, their range of mowers is extensive and the 'wall of mowers' needs to

be seen to be believed.

With the additional offering of a wide range of BBQs and outdoor lifestyle products there is something for everyone in this Foundry Road store and the team encourages you to pop in and see for yourself. Visit us at: Unit 8, 30 Foundry Road, Silverdale. 09 906 3777 www.hibiscusoutdoors.co.nz

KPL Plumbing



When money's tight, smarter heating can really help lower power bills. A woodfire is often cheaper to run than electricity or gas. Add a wetback system, and your fire will also heat your hot water. As the fire burns, it warms the water in a small jacket inside the firebox, which then flows to your cylinder. That means one fuel

source heats your home and your water—helping cut energy costs. Over winter, this can make a noticeable difference to your power bill. A simple, efficient way to stay warm and save money.

Winterise your pool now and stay ahead of costly repairs. Our monthly pool valet service keeps everything in check over the colder months—just 5 visits to see you through until you're back in the summer swing.

Proudly serving our local community, we combine practical expertise with friendly service you can rely on. No job is too big or too small—just honest work done right the first time. 156 Main Road, Kumeu - info@kpl.co.nz - 094129108

HIBISCUS OUTDOORS
EQUIPMENT BBQS MOWERS LIFESTYLE

Hibiscus Outdoors is your locally owned and operated retail store and service centre. Our mechanics are here to service your small engine equipment and ride-on mowers. Don't wait until next spring, book your service and repair work in now and beat the rush!

Time for a service?
Need an engine repaired?
Call 09 9063777

BOOK NOW

RETAIL STORE + SERVICE CENTRE

- Outdoor Power Equipment
- Ride On Mowers
- Lifestyle Products
- Rotary Mowers
- BBQS
- Service and Repairs

09 906 3777 Unit 8, 30 Foundry Road, Silverdale Hibiscusoutdoors.co.nz

50 YEARS CELEBRATIONS
KPL
KUMEU PLUMBING LTD
EST 1974

Ph. 09 420 9108
Email. info@kpl.co.nz
Shop online www.kpl.co.nz

- plumbing
- gas fitting
- woodfires
- drainage
- pumpshop
- solar heating
- roofing
- water filtration
- pool & spa

156 Main Road, PO Box 128, Kumeu, Auckland 0841

Built for kiwi backyards



If you are thinking about adding a pool, fibreglass is becoming a popular choice for many New Zealand homeowners and for good reason. At Narellan Pools, we continue to see more families choosing fibreglass for its practicality, durability and ease of maintenance.

One of the biggest advantages is how quickly it all comes together. Narellan Pools fibreglass pools are manufactured off site in ISO accredited facilities under controlled conditions, helping ensure consistent quality from start to finish. Because the pool shell arrives ready to install, the process on site is much faster. In many cases, a fibreglass pool can be installed within a few weeks, meaning less disruption at home and more time enjoying your backyard.

Narellan Pools fibreglass pools are also well suited to New Zealand conditions. The flexible shell is designed to better accommodate natural ground movement. Fibreglass also has excellent thermal properties, meaning the water retains heat well during the warmer months.

From a day-to-day point of view, fibreglass pools are easy to live with. The smooth, non-porous surface is comfortable underfoot and helps resist algae, which can reduce ongoing maintenance and chemical use.

With a wide range of shapes, sizes and built in features available, Narellan Pools offers practical solutions designed for the way Kiwi families live outdoors.

Contact Narellan Pools today to arrange a free quote, or to chat about your dream pool on 0508 476 657 or visit narellanpools.co.nz.

Whenuapai Floral & Garden Circle May 2026



There were more than forty members present at the Village Hall on a sunny autumn afternoon for our regular meeting. Formalities first then our Guest Speaker was introduced. Pleasant and personable, Stella gave us an interesting account of life in Japan. More than a frequent visitor, she lived in the country for twenty five years, first for eighteen, later for another seven plus some shorter stays therefore has become something of an expert "foreigner".

From trying to find her way by public transport when all the signs were in Japanese (which she then did not understand) and being taken many miles from her destination and becoming completely lost, she learned to speak and read the language although confessed to still not being able to write it very well. Characters which equate to letters number nearly a hundred, and young six year olds have to learn all these when they begin school, as well as cleaning up after themselves in the classrooms, hallways and even the toilets.

Due to the large population, Japanese homes are very compact and the same space has to serve many purposes so beds are out of the way during the daytime. Stella showed us a beautiful kimono and a couple of obi ties, which were very ornate and one size fits all as the garments are adjusted to fit the person. Important flowers in Japan are the chrysanthemum and cherry blossom which is spectacular during its short season and celebrated with family outings.

Catherine spoiled us again with her home baking for afternoon tea. If you would like to know more about our Club, and wish to join us, please phone Judy Garrity on 8335592.

Meetings are held at 1 p.m. at 41 Waimarie Road, Whenuapai Village, on the second Thursday of the month with trips usually on the fourth Thursday. Entry fee is \$4 with another dollar per raffle ticket. Please note our club is currently in recess for winter with the next meeting in September. Until next time, happy gardening from Mary Anne Clark

wallerprojects
MARK WALLER
 M: 021 802 845
 E: mark@wallerprojects.co.nz
 A: The Hangar, Catalina Bay, 2/2 Boundary Road, Hobsonville Point
 W: wallerprojects.co.nz
AWARD WINNING DESIGN & BUILD

Waimauku Garden Club

After the weather events of the last few days, it was a big relief that it was forecast to be fine for our event today (Thursday 16 April 2026), even if most of us took our umbrellas and raincoats just in case, but luckily not needed.

We started with a very quick drive along Waitakere Road to bring us to the farm of Tim and Rosemary Auld. A retired nurseryman, Tim is turning much of their property, formerly a vineyard, from grazing to bush, putting in more than 12,000 native plants in the last 3 years. The mix of native trees includes kowhai, cabbage trees, kanuka, manuka, pittosporum, kauri, totara, matai, kahikatea, and others and are planted closely to block weed growth and to attract native and forest birds.

Since 2010 they have also developed a mature arboretum with an extensive mix of exotic trees, including many magnolias. Along with a model railway, rose garden, raised vegetable beds, cottage gardens, orchard and clipped hedges of all varieties, there is a lot to view in this lovely local garden and it was a privilege to see.

Our next stop was at Shed 16. This is the newly established restaurant in the refurbished iconic Kaukapakapa country pub found in the heart of the historic village. We all ate either fish and chips, spicy chicken, or a beef burger from the very reasonably priced "Playpen" part of the menu which is suitable for those over 10 or over 65. Great service, nice wine and coffee/tea, a very friendly team, dog friendly and other menu options are available.

We then travelled 4 kms up the road to Kaipara Coast Plant Centre and Sculpture Gardens, who have been growing their own specialist plants since 1989. The plant nursery has an abundance of annuals, natives, fruit trees, and shrubs and is very easy to get around. The weather remained perfect for a relaxed stroll along the sculpture trail with the many interesting sculptures being well displayed amongst a garden of huge variety along with spectacular views of the Kaipara Harbour through here as well. There are also two optional forest and nature walks to explore and a café onsite.

If you wish to join our club and join us on our monthly outings (3rd Thursday of the month), feel free to contact any of us: Ann (0210357406), Gail (021344070), Maree (0274963006), Moira (0274989154), Monique (021646220), Sandi (0273184514). Love to have you join us.

BLACKOUT ELECTRIC
www.blackoutelectric.co.nz
info@blackoutelectric.co.nz
 022 500 5856

On To It Garden Services



Taking the Hard Work Out of Garden Care

Maintaining a beautiful outdoor space takes time, effort, and expertise – and that's where On To It Garden Services comes in. Known for their reliability and hands-on approach, this local business has built a strong reputation for delivering quality garden care with a personal touch. On To It Garden Services specialises in a wide range of garden and property maintenance solutions, including lawn mowing, hedge trimming, garden tidy-ups, pruning, planting, and ongoing maintenance programmes. Whether it's a small residential garden or a larger lifestyle property, the team approaches every job with the same attention to detail and pride in their work.

What sets On To It Garden Services apart is their "get it done right" attitude. They understand that no two gardens are the same, and they take the time to listen to their clients' needs, offering practical advice and tailored solutions to keep outdoor spaces looking their best year-round.

For homeowners, landlords, and businesses looking for dependable garden services, On To It Garden Services offers peace of mind, knowing their property is in capable hands. With a strong focus on consistency, quality, and customer satisfaction, they truly live up to their name – when it comes to gardens, they're on to it.

On To It Garden Services Ltd
Calvin Bates
 ☎ 0272 111 075
 ✉ ontoitgardenservices@gmail.com

BRINGING DREAMS TO LIFE WITH NARELLAN POOLS AUCKLAND WEST
Narellanpools
narellanpools.co.nz
 0508 476 657

CREA
Qualified & registered building company in your neighbourhood!
 Contact us for your next project nearby and get
10% OFF + FREE quote
 • Renovations • House extensions • Residential repairs • Outdoor entertainment • General maintenance
021 315 694 www.crea.co.nz

Winter Special – 15% Off Interior Painting

Focus On Painting is currently offering 15% off all interior painting work this winter.

Winter is an ideal time to get interior work completed, with more flexibility around scheduling and fewer delays compared to exterior projects. Whether the property is owner occupied, tenanted, or vacant, we can carry out the work efficiently while keeping disruption to a minimum.

Our services include:

- Interior painting
- Wallpaper removal & skim plastering
- GIB stopping and plastering
- Full interior repaints
- Vacant house repaints with quick turnaround times and competitive pricing
- Interior painting while clients continue living in the home

All work is completed using premium Dulux and Resene paints along with quality materials and preparation systems. We provide the same high standard of workmanship and attention to detail on every project.

At FocusOnPainting, we take pride in clear communication, tidy worksites, reliable timeframes, and delivering long lasting, high-quality finishes.

To see recent projects and customer reviews, visit facebook.com/focusonpainting. Free quotes are available.

Call or text Brad on 021 756 890 or email focusonpainting@gmail.com.



“5 Warning signs your drains need attention before winter”

As we head into the wetter winter months, now is the perfect time for homeowners and property managers to pay attention to the early warning signs of drainage issues before they turn into costly emergencies.

Many drainage problems develop gradually over time, and early intervention is often far more cost-effective than emergency repairs after major weather events.

Five common warning signs your drains may need attention:

1. **Slow Draining Fixtures.** One of the most common signs of a drainage problem is slow-draining sinks, showers, or toilets. While this can sometimes seem minor, it often indicates a blockage beginning to form further down the line.
2. **Gurgling Sounds.** Gurgling noises coming from drains or toilets are often caused by trapped air due to restricted pipe flow.
3. **Bad Smells Around Drains.** Unpleasant odours around drains, gullies, or outside areas can suggest build-up,



damaged pipework, or sewer gases escaping from the system.

4. **Overflowing Cesspits or Surface Flooding.** During winter, overflowing cesspits and surface flooding become increasingly common. If water begins pooling around your property during rain events, or your cesspits struggle to cope, this may indicate the stormwater system requires maintenance or cleaning.

5. **Soggy Ground or Wet Areas.** Unusually wet or boggy ground – especially during dry weather – can point to underground leaks or damaged drainage infrastructure.

With Auckland’s heavy winter rainfall, these small warning signs can quickly become much larger issues if left untreated.

Routine maintenance such as CCTV inspections, hydro jetting, cesspit cleaning, and stormwater maintenance can help identify problems early and keep drainage systems functioning correctly through winter.

If you notice any of these signs around your property, it’s worth getting them checked sooner rather than later – before the worst of the winter weather arrives.

EVERYTHING TO DO WITH DRAINS 24/7

- ✓ Vacuum loading/suction ✓ Septic tank empty & council inspection
- ✓ Cesspit cleaning, pump chambers, grease trap cleaning
- ✓ Hydro excavation, pile holes ✓ Drain unblocking & root cutting
- ✓ CCTV locating & fault finding ✓ Drain repairs & maintenance



DRAIN NINJAS

LOCALLY FAMILY OWNED & OPERATED
drainninjas.co.nz

0800 4 NINJA 0800 4 64652
Email: admin@drainninjas.co.nz

15% OFF Interior Painting Job*

HOUSE PAINTING
INTERIOR / EXTERIOR / ROOF

FREE QUOTE & 3 YEAR WARRANTY*

*Conditions Apply



Brad 021 756 890

focusonpainting@gmail.com

[focusonpainting](https://facebook.com/focusonpainting)



Sideline Ready, Rain or Shine

Rainbrella
Hurricane Sports Golf Umbrella Black



\$47⁹⁸

SKU: 388605

Di Antonio
Umbrella Auto Open with Bag Yellow



\$24⁹⁸

SKU: 2060611

Effects
Golf Umbrella 1300mm



\$12⁹⁸

SKU: 308996

Kiwi Camping
Legend Chair H: 1000mm, W: 890mm, D: 620mm Black & Grey



\$129

SKU: 362199

Nouveau
Escape Deluxe Camping Chair



\$79⁹⁸

SKU: 2030842

Nouveau
Escape Camping Chair



\$39⁹⁸

SKU: 2030840

Nouveau
Chilly Bin Picnic Set 28 Piece



\$150

SKU: 2054997

Nouveau
Chilly Bin 25L



\$39⁹⁸

SKU: 2003977

Igloo
Essential Tote Cooler Bag 14 Can Gingham Grey



\$34⁹⁸

SKU: 2055277

Local Teams, Stronger Communities Together

Across West Auckland, sport has always been about more than just the game - it's about people turning up for each other, building friendships, and creating a sense of belonging that stretches well beyond the field. That's why supporting local sport is so important to us at Mitre 10 MEGA Westgate and Henderson. Through our community partnerships, we're proud to back organizations like West Coast Rangers F.C. and their Women's Premier Team, Massey Rugby Club and their Premier 2 Team, and the Royal New Zealand Air Force rugby at Whenuapai - three very different groups, all united by the same strong West Auckland spirit.

Just down from Mitre 10 MEGA Westgate you'll find West Coast Rangers FC, a club that represents the strength that comes from unity. Formed from the coming together of Waitakere City and Norwest United, the club reflects a shared commitment to creating opportunities for players of all ages and abilities. From young kids finding their feet in the game to men & women competing at a high level, there's a real sense of progression and support that runs through the club. The Women's Premier Team, in particular, stands as a great example of dedication, teamwork, and the positive environment the club continues to build both on and off the pitch, proudly representing both the club and the wider West Auckland community.

Not far away, Massey Rugby Club carries a story that stretches back generations. From its early days in the 1950s, when local players travelled to neighbouring grounds just to get a game, the club has grown through hard work, resilience, and a deep sense of community backing. Over the years, players, families, and volunteers have all played their part in shaping what Massey Rugby is today. The Premier 2 Team continues to carry that legacy forward - not only representing the club on the field, but embodying the values and commitment of everyone who has contributed to its journey. Every match reflects a history built on perseverance and pride in wearing the jersey.

Close by, the Royal New Zealand Air Force community at Whenuapai adds another layer to the story of sport in the West. Rugby has long been part of life within the Defence Force, offering a way to build connections, teamwork, and mutual respect among those who serve. It's a tradition that speaks to the same values you see in local clubs - commitment & camaraderie. Maintaining strong relationships with the men and women of the Defence Force is something that holds real meaning, especially in a community where those connections are part of everyday life.

Together, these groups highlight something special about West Auckland. Whether it's a football field, a rugby pitch, or a team within a team, sport creates moments that bring people closer. It's in those moments - shared wins, tough losses, and everything in between - that communities are strengthened.

Supporting organisations like these isn't just about

backing sport. It's about recognising the role they play in shaping a connected, welcoming, and resilient community. And that's something worth getting behind.

NOR-WEST AND KUMEU GLASS SERVICES

"Specialists in Windscreens & Glazing"

Some of our services include: Residential and Commercial Glass Repairs - Automotive Glass Repairs - Cat/Dog Door Installs - Splashbacks - Mirrors - Picture Frames - Double Glazing - Caravan and Boat Windows - Car and Truck Mirror Repairs - Stonechips

**CALL - 09 412 9914 | nwks@xtra.co.nz
9a Weza Lane, Kumeu, Auckland 0810**

ANYTIME PEST CONTROL

FLIES, ANTS, COCKROACHES, FLEAS

RATS, MICE, SPIDERS, WASPS ETC.

WEEDSPRAYING

KEVIN MORRIS REGISTERED TECHNICIAN

PHONE: 09 411 7400 MOBILE: 027 277 7143



Grant Castle



P (09) 412 8239 | 23 Wookey Lane, Kumeu
M 027 299 7054 | E.castlepanelbeating@orcon.net.nz



SERVICE CENTRE

E O I N STUART

Phone 09 412 5900 | Mob 022 639 0274
338 Main Road Huapai - Kumeu, Auckland 0810
autoworxnz@outlook.com

**Big Range,
Low Price,
Local Advice.**

Mitre 10 MEGA Westgate & Henderson
Northside Drive & Lincoln Road
Monday to Sunday 7am to 6pm

Mitre 10 MEGA Westgate
Mitre 10 MEGA Henderson



@megawestgate
@mitre10.mega.henderson



**MITRE 10
MEGA**

**WESTGATE &
HENDERSON**

Built right from the ground up



In the West, good builds start with good frames—and that's where Western ITM's Frame and Truss service really comes into its own.

Western ITM isn't just a place to pick up building materials; it's a trusted partner during many stages of any building project. Frames and trusses aren't something you want to get

wrong, and having a local team who understands the importance of getting the structural start right makes all the difference.

Our frames and trusses are proudly produced using timber from locally harvested forests. That timber is processed into structural timber, then manufactured into frames and trusses at our local plant on the same site before being sent straight to your job. The result is fewer transport miles, less handling, shorter lead times, and a lower environmental footprint.

Because everything is handled locally, communication stays clear, and turnaround times stay tight. That means fewer delays, fewer surprises, and frames and trusses that arrive ready to go when you need them. It's all part of making life easier for builders juggling timelines, trades, and weather windows.

Frames and trusses are just one part of the picture. From structural timber and panels through to hardware, tools and custom pole shed solutions, Western ITM remains a one-stop shop for projects of all sizes – with the same down-to-earth service the West has come to expect.

So, if you're planning your next build and want confidence in the quality and accuracy of your frames and trusses,

talk to the team who know the area and the work. Western ITM in Kumeu (154 Main Road) and Whenuapai (2 Airport Road) are ready to help you build it right.

Email: info@westernitm.co.nz

Proudly local. Proudly West.





Graham McIntyre
Licensed Agent
Kumeu | Hobsonville

027 632 0421
graham.mcintyre@hobsonville.rh.co.nz

Raine & Horne.



rh.co.nz/kumeu-hobsonville
Raine & Horne New Zealand PTY Ltd Licensed REAA(2008)



Young Learners

Magic in the Making:

How Potion Play Inspires Learning, Creativity, and Connection

At Gumboots Early Learning Centre, we've been exploring a world of wonder through our Mythical and Magical Lands focus. In our Big Boots classroom, tamariki have been deeply immersed in all things mythical—creating magical worlds, inventing creatures, and crafting their own potions, often as part of rich storytelling like healing dragons or creating spells. Across the centre, other classrooms have embraced potion making simply for the joy of it, showing that this kind of play doesn't need a big theme to be meaningful—just curiosity and a few engaging materials.

What might look like a messy mix of leaves, water, and imagination is actually rich learning in action. Potion

play invites children to become creators, storytellers, scientists, and problem-solvers all at once. Adding simple "kitchen science" elements like baking soda and vinegar brings extra excitement, as children observe fizzing reactions and begin to explore cause and effect.

Messy play is hands-on, sensory-rich exploration that allows children to investigate materials through touch, sight, and movement. While it can feel chaotic, it supports brain development, creativity, and emotional expression. It encourages children to take the lead, make decisions, and explore freely, building confidence and independence along the way.

Potion making weaves naturally through key areas of learning. It supports exploration as children investigate materials and discover cause and effect. It strengthens communication through storytelling, rich vocabulary, and shared conversations. It encourages contribution as children collaborate, share ideas, and work alongside



Gumboots
Early Learning Centre

Great outdoor playgrounds



Now enrolling: Babies for August onwards
Don't miss out!
Call us to visit and meet the team



100% Qualified teacher ratios

Music Lessons in the Sun

Open 7am - 6pm - choose your own hours
Just minutes from Helensville / Waimauku / Kumeu
1157 Peak Rd The centre of everywhere Ph: 477 9038

YOUR LOCAL BUILDING SUPPLIES SPECIALIST

Bull Bag

- Holds 3 cubic metres
- 1500kg weight capacity



Collection included in the purchase price.

\$237^{EA}
INCL GST

Retaining

H4 Rough Sawn
150x50mm CCA



\$5.15^{/LM}
INCL GST

Ecko T-REX17

Decking Screws, Countersunk
10g x 65mm, SS Pack 1000



\$172⁵⁰
INCL GST

Komolon

Mag Grip 8m x 32mm Tape
Value pack with belt holder



\$39⁹⁵
INCL GST

FRAME & TRUSS Contact our team today for all your Frame & Truss needs.

WESTERN ITM KUMEU
154 Main Road, Kumeu
OPEN Mon-Sat

WESTERN ITM WHENUAPAI
2 Airport Road, Whenuapai
OPEN Mon-Fri

westernitm.co.nz



Prices valid to 30/06/26 or while stock lasts.

one another. Alongside this, it links to science through observing reactions, literacy through imaginative language and storytelling, the arts through creative expression, and health through developing confidence and self-management.

One of the most powerful aspects is the language it inspires. Children begin using words like ingredient, mixture, reaction, fizz, dissolve, and transform. Conversations naturally unfold—questioning, predicting, and sharing ideas. This strengthens communication skills while also building collaboration, turn-taking, and teamwork.

Another key benefit is how accessible it is. Potion making thrives on being resourceful. Reused bottles and jars, old kitchen utensils, pots, and natural materials like leaves, flowers, and sticks all become part of the experience. Natural colouring—such as turmeric, beetroot, or mud—adds to the magic. Even simple pantry items like baking soda and vinegar can transform play into a science-rich experience. This not only keeps costs low but also models sustainable practices for children.

This is something we truly value and encourage families to try at home. You don't need special equipment—just a few everyday items, a bit of space, and a willingness to embrace the mess. It's a simple, meaningful way to support children's learning, creativity, and connection beyond the centre.

At its heart, potion play is about giving children the freedom to imagine, explore, and connect. It's a reminder that meaningful learning doesn't need to be complicated. Sometimes, a little bit of mess really does lead to a whole lot of magic.



What's happening at Te Manawa during June



Our preschool programmes continue, so be ready to wiggle, giggle, and dive into stories together!

Wriggle & Rhyme

Tuesdays at 10:30am (term time only)

Perfect for our tiniest humans (up to 18 months) – active movement using songs and rhymes, with time for caregivers to catch up afterwards.

Rhymetime

Wednesdays at 10.30am (term time only)

For little ones aged 18 months to 3 years (but all ages are welcome to join the fun!) – with songs, finger rhymes and books.

Kids Play

Wednesdays at 11.00am (term time only)

Straight after Rhymetime we bring out the toys for active toddlers and preschoolers to play and build social skills while whānau and caregivers connect.

Storytime

Fridays at 10.30am (term time only)

A magical session for tamariki aged 3 to 5 years – stories, imagination,

and adventure await. Come along, bring a friend, and make it part of your weekly routine.

Digital Drop-In

Te Manawa – Mondays 10:30-12pm

Salvation Army Café – Fortnightly Wednesday 10:30-11:30am

Need help with your personal device? Drop in to our sessions with a tech query for one-on-one digital coaching!

Our tech-passionate librarians will be available to help you with some quick fixes and digital basics.

So, bring your device, ask some questions, and upgrade your confidence in day-to-day technology.

Home book delivery

Our delivery service caters to people who are unable to visit a library due to mobility, access, or other special circumstances. Volunteers collect library items and deliver them to your home. If you or one of your whānau are vulnerable people in need of reading material or entertainment but are unable to visit the library, we can help! To request a home delivery, phone 09 377 0209.



Aged care

No advertising, no negotiating

Selling a car privately often means advertising online, dealing with enquiries and arranging multiple viewings.

For many people, that process can feel like more effort than it's worth.

At AJ Motors, we provide a much simpler option.

Just give us a call and tell us a little about your vehicle. We'll arrange a convenient time to view the car and provide a fair offer based on its condition and market demand. If you decide to sell, we complete the paperwork and arrange payment on the spot.

If not, there's no obligation. It's a straightforward way to sell your car without the usual hassle.

Call Lee at AJ Motors to learn more. 021 0310 010



AJ MOTORS

No Longer Driving? We Are Here to Help

- ✓ No pressure, no obligation
- ✓ Get paid on the spot

Call us for a friendly chat about your car – no commitment.

AJ Motors – Lee ☎ 021 0310 010

visit us at www.ajmotors.co.nz

Aged Care

Kiwi Caravans



Get summer-ready now (and enjoy winter along the way)

Locally owned and operated, Kiwi Caravans is your destination for premium UK caravans, accessories and servicing so you can have year-round adventures. From cosy 2-berth models to spacious 6-berths, with new arrivals landing regularly, there's something to suit

every kind of traveller.

As the cooler months roll in, it's easy to think about parking up and waiting for summer... but winter is actually the perfect time to get your caravan serviced and issues sorted. A full service now means you'll hit the road in summer without delays, and it ensures essentials like heaters and boilers are running exactly as they should so that you can still enjoy those crisp winter getaways in comfort.

Our knowledgeable team is here to support you at every stage, from finding the perfect caravan to upgrades, maintenance, and repairs that keep everything in top condition.

Founded in 2018, Kiwi Caravans began with a simple dream: to bring high-quality UK caravans to West Auckland. Proudly family-owned and based in Hobsonville, we've grown into a trusted name known for genuine service, expert advice, and a friendly, down-to-earth approach. We take the time to understand what you need – whether you're buying your first caravan and want help navigating the details, or you're a seasoned caravanner ready to upgrade, customise, or fine-tune your setup.

We're not just in the business, we live for travel. From weekend trips in our own Swift exploring beautiful Aotearoa, to planning the next adventure further afield, travel is part of who we are.

So whether you're buying, upgrading, accessorising, or booking in for a winter service, we're here to help you make the most of every season.

Start your next adventure with Kiwi Caravans:

www.kiwicaravans.co.nz | 027 244 2443 | graeme@kiwicaravans.co.nz

KIWI CARAVANS
Your Local Caravan Specialists
www.kiwicaravans.co.nz
027 244 2443 | graeme@kiwicaravans.co.nz

ANZAC Day and Mother's Day at Craigweil House



The past few weeks at Craigweil House Home and Hospital have been filled with meaningful moments, good company, and plenty of fun activities for both residents and staff.

For ANZAC Day, residents helped make decorations around the home and enjoyed getting involved in a baking session led by our Diversional Therapist. Some residents even had a go at making ANZAC biscuits themselves, which everyone enjoyed with a nice cup of tea afterwards. We also held a special ANZAC church service where residents and staff came together to reflect and remember.

We also recently celebrated Mother's Day with a lovely afternoon tea. Our chef made a beautiful cake especially for the occasion, and everyone enjoyed spending time together over tea and treats. One of the highlights of the afternoon was a photo presentation featuring mums from around the facility, including both residents and staff. It brought lots of smiles, laughter, and special memories as everyone watched the photos together.

It has been wonderful seeing everyone come together and enjoy these special occasions as a community.

If you would like to see what we offer at Craigweil House,

COME VISIT US!
WE ARE LOCATED NEXT TO PARAKAI SPRINGS

Discover a warm and caring home, nestled within the Kaipara Coast and Parakai's geothermal waters.
Rest Home • Hospital • Day Stays

Craigweil House
Home & Hospital
FEEL AT HOME WITH FAMILY

HENRIKWEST
CARE GROUP

09 420 8277 | 143 Parkhurst Rd, Parakai | info@craigweilhouse.co.nz

Aged Care

you are always welcome to drop by for a visit and we would be happy to show you around.



Grey Power – superannuation

Grey Power New Zealand is reaffirming its long-standing support for universal New Zealand Superannuation (NZS), following recent comments from Labour leader Chris

Hipkins indicating openness to discussing possible means-testing. Grey Power National Vice-President David Marshall said while the organisation welcomes constructive debate about the future of retirement income, it remains firmly opposed to any move toward means-testing.

"New Zealand Superannuation provides certainty, dignity and independence for older New Zealanders. Undermining that certainty risks eroding confidence in the entire system for future retirees." For four decades, Grey Power has consistently advocated for a universal, non-means-tested system and continues to oppose any change to that principle. International experience shows means-testing brings unintended consequences. "It introduces complexity, discourages saving, and can penalise those who have worked hard and planned responsibly. It risks turning a simple, trusted system into one that is uncertain and inequitable."

GreyPower also notes that New Zealand's superannuation model is widely regarded as efficient and effective in providing baseline income security. Its simplicity and universality support independence and reduce reliance on other social services.

"Universal superannuation works because it is clear, fair and predictable," Marshall said. "It ensures all New Zealanders have a foundation to live with dignity in later life." Over its 40-year history, Grey Power has advocated across a wide range of issues affecting seniors, including healthcare access, energy affordability, aged care standards, retirement village regulation, rates rebates, and SuperGold Card benefits. Protecting NZS, however, remains central to its work. Grey Power supports cross-party discussion on retirement policy but stresses that any future approach must begin with a clear commitment to universality and fairness. "We agree long-term consensus is important," Marshall said. "But that consensus must protect the integrity of superannuation, not weaken it."

KUMEU VILLAGE
Luxury Rest Home, Hospital,
Dementia and Respite Care

09 412 9112
www.kumeuvillage.co.nz



Health & Beauty

Ask Dr. Heather



I keep seeing terms like “biostimulators” and “bioremodelling”, and it’s getting confusing. Are they actually different, or just names for the same thing?

Anon, Hobsonville

It is understandable to be confused, especially as the names are similar and with the growing cosmetic industry, there always seems to be a new term to learn. The short answer is yes, there is a difference, but they are more closely related than you might think.

Biostimulators such as Sculptra® and Radiesse® are treatments designed to encourage your skin to produce more of its own collagen. Rather than adding volume, they work by stimulating your body’s natural processes to improve firmness, structure and skin quality.

Bioremodelling, on the other hand, focuses more on improving the skin’s behaviour. Treatments such as Profhilo® spread through the skin to also stimulate collagen whilst enhancing hydration, elasticity and texture. If we simplify it, biostimulators are about rebuilding support whereas bioremodelling is about improving skin quality. In practice, both approaches do the same thing by creating healthier, more resilient skin. The difference lies in how they get there and what they prioritise.

Which one is more suitable depends on what you are noticing in your skin. The important thing is not the label. It is choosing the right injector who will guide you to the

best approach for your skin, and use it in a way that still looks like you.

Dr. Heather Anderson is a Cosmetic and Emergency Doctor who practises in her own clinic at ALLOR Cosmetic Medicine in Whenuapai and features in the All or Nothing Podcast where she discusses self-worth and other aspects of cosmetic medicine (available on Spotify, Youtube and iHeartRadio). If you have a question you would like answered anonymously, email askdrheather@allor.co.nz

Winter skin starts within



Sarah Tumulty – Functional Skincare Practitioner & Nutritionist

Many people spend winter trying to “fix” their skin with heavier moisturisers, exfoliation or new skincare products – yet the skin may still feel dry, reactive, congested or inflamed. Often, the skin is reflecting something deeper.

At SWAN Skin Wellbeing & Nutrition in the Huapai Triangle, I take an inside-out approach to skin health, looking beyond the surface to explore how digestion, stress, inflammation, hormones and overall wellbeing may be influencing the skin. During winter, it is common to see increased skin sensitivity, dehydration, redness, dullness and breakouts. Colder weather, indoor heating, stress, dietary changes and reduced hydration can all impact the skin barrier and overall skin function.



Sarah Tumulty
Functional Skincare Practitioner & Nutritionist

Advanced Skin Treatments & Root Cause Support

027 4473013
www.swanskinandnutrition.com
swan.skinandnutrition@gmail.com
Kumeu, Auckland



ALLOR
COSMETIC MEDICINE

Dr. Heather Anderson
72 Walmarie Rd, Whenuapai
M: 0222626762
www.allor.co.nz

Health & Beauty

For some people, winter may also place extra stress on digestion, inflammation and the nervous system – which can sometimes be reflected through the skin.

Many clients come to SWAN after trying multiple products or treatments without fully understanding why their skin is struggling in the first place. Rather than focusing on aggressive treatments or quick fixes, I combine advanced non-inflammatory skin therapies with a deeper focus on skin function and internal wellbeing.

Consultations may include functional skin mapping, advanced skin analysis, hair testing and other functional wellness testing, along with personalised guidance around skincare, nutrition and lifestyle factors that may be contributing to ongoing skin concerns. For some clients, further functional wellness support may also help explore broader patterns that could be influencing skin health and overall wellbeing.

Professional treatments may include LED Light Therapy, Osmosis Beauty RevitaPen infusions and barrier-supportive facials designed to strengthen and restore the skin - not overstimulate it.

To learn more or book a consultation, visit www.swanskinandnutrition.com or email swanskinandnutrition@gmail.com.

Why conversations matter:



Hearing well is about staying connected”

Hear 4U Ltd - Mobile audiology in your community. We often think of hearing loss as a volume problem—needing things louder, clearer, or closer. But for many people, the real impact shows up in conversations.

When someone starts withdrawing from chats at the dinner table, avoiding phone calls, or nodding along even when they haven’t quite caught the words, it’s usually not because they don’t care. It’s because listening has become exhausting.

That’s where home-based hearing care can make a real difference.

By visiting clients in their own living rooms, kitchens, and favourite chairs, audiologist Lisa can see exactly where



conversations are breaking down—and why. Maybe the TV competes with background noise. Maybe voices echo in a high-ceilinged room. Maybe hearing aids just need a clean, a new filter, or a small adjustment to bring speech back into focus.

With over 25 years of experience, Lisa offers:

- Hearing tests and personalised advice
- Hearing aid fittings, cleaning, and troubleshooting
- Gentle ear wax removal
- Help with phones, TVs, and everyday listening challenges
- All provided in the comfort of your home across West & Northwest Auckland

Good hearing isn’t just about sound—it’s about staying connected to the people and moments that matter most.

If you or someone you love is finding conversations harder than they used to be, Lisa is here to help. Friendly, professional hearing care at home. Hear 4U Ltd - Mobile Audiology- Phone 021 209 2687

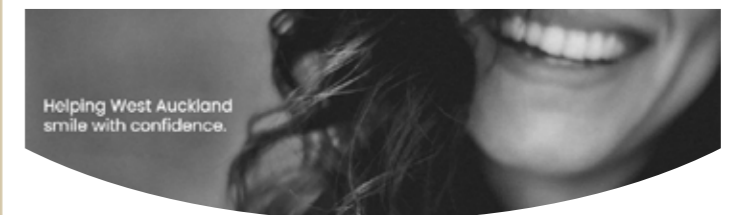

Helping West Auckland smile with confidence.

HUAPAI DENTAL CENTRE

A healthy smile makes a lasting impression.
Take care of your teeth with confidence and take advantage of our **\$199 check-up, xrays and hygiene combo for new patients** for a limited time only.

Whether you need a check-up, need urgent care or are thinking of a smile makeover, our experienced team is here to help.

Our services include:

- General and preventive care - checkup & hygiene
 - Cosmetic makeovers - veneers, crowns, whitening
 - Emergency dentistry - same-day appointments for accidents & toothaches
 - Sleep dentistry - IV and oral sedation available for a relaxed experience
 - Dental implants, dental bridges, and dentures for tooth replacement
 - Free basic dental care for high school children aged 13-17
- Contact us below, or book online via our website!
250 Main Road, Kumeu 0810
022 412 7155 | huapaidental@gmail.com



BOOK ONLINE

www.huapaidental.co.nz

Zash Hair



As the cooler months approach, the end of autumn is the perfect time to refresh and restore your hair after months of exposure to changing weather conditions. At Zash Hair, we focus on nourishing treatments and seasonal haircare routines that prepare your hair for winter while keeping it healthy, shiny, and manageable.

During autumn, hair can often become dry, dull, and more prone to breakage due to cooler temperatures, indoor heating, and seasonal changes in moisture levels. A professional salon treatment can help replenish lost hydration and strengthen the hair from within. Deep conditioning masks, gloss treatments, and moisture-rich colour services are excellent ways to revive tired hair and maintain vibrant colour throughout the colder months. The end of autumn is also an ideal time to tidy split ends and refresh your style with a trim. Regular maintenance helps prevent further damage and keeps hair looking polished and healthy. At Zash Hair, our stylists can recommend personalised homecare products suited to your hair type, ensuring your hair remains protected between salon visits. For clients with coloured or lightened hair, maintaining moisture and shine is especially important during seasonal transitions. Using salon-quality shampoos, heat protection, and hydrating treatments can make a noticeable difference in the overall condition of your hair.

At Zash Hair, we believe healthy hair starts with consistent care. Our team is here to help you transition into winter with beautiful, healthy, and refreshed hair that looks and feels its absolute best.

More than treatments:

Supporting skin & wellbeing from within

At lovesoul Beauty & Spa Studio, we believe true skin health is nurtured both in the treatment room and in the everyday rituals we create at home. While many people know us for our facials, massage, waxing and



beauty treatments, lovesoul is also home to a carefully chosen range of wellness products designed to support the skin, body and nervous system from within. Alongside our Janesce skin care, we stock the beautiful Bestow range, including skin-supporting supplements,

nourishing recipe books and organic herbal teas. Bestow was created with the understanding that healthy skin is deeply connected to the way we nourish ourselves. Their products encourage simple, practical rituals that help support hydration, digestion, hormone balance, energy and overall wellbeing. From Beauty Oils and wellness powders to recipe books filled with skin-loving ideas, the range is a wonderful complement to the treatments we offer in the studio.

One of our favourite everyday rituals is taking time for tea. Bestow's organic herbal teas are blended not just for flavour, but to support moments of pause, nourishment and care. Whether you are starting the day gently, winding down in the evening, or simply creating five quiet minutes for yourself, a cup of tea can become a small but meaningful act of self-care.

This month, we have a beautiful Bestow Tea Ritual Gift Set available for \$109. Each set includes your choice of Bestow Puritea or Generositea organic tea, a glass teapot, tea warmer, gold teacup and six tealights, all packaged together in a gift bag. It makes a thoughtful gift, or a lovely way to create your own calming tea ritual at home. Pop into Lovesoul Beauty & Spa Studio to view the Bestow range, ask us about the teas, or choose a tea ritual set to take home.

lovesoul
BEAUTY & SPA STUDIO

Your Sanctuary for skin, self & soul
Holistic beauty + wellness in the heart of Waimauku

- Skin Consultations
- Massage and Facials
- Waxing and Tinting
- Manicures and Pedicures

Gift Vouchers Available

lovesoul.co.nz * 09 411-5226 * hello@lovesoul.co.nz
8 Waimauku Station Road
Walk-ins welcome

Zash Hair

HAIR BY CARLA

77 Waitakere Road, Waitakere, Auckland
Phone: 021 814 663 zashhair

Area Columnists

Privilege to represent such a dynamic area

By Cameron Brewer - MP for Upper Harbour

Nearing the end of my first term as the MP for Upper Harbour, I consider myself very lucky to have the opportunity to represent such a dynamic part of Auckland, and so many good people.

From engaging with a lot of constituents, to my new Ministerial duties, this year remains action packed.

As the local MP it's a privilege to advocate on your behalf - so important given the rapid growth that is occurring in the Northwest. New classrooms and schools are getting built, the Northwest Busway has been earmarked for fast-tracking, and significant commercial and retail developments are being opened, bringing the Northwest thousands of jobs, better infrastructure, and more opportunities.

Growth brings issues that must be addressed by both local and central governments. With so much construction going on, my office and I have been pushing hard for better existing roads and the construction of new ones, as well as improved public transport.

It has no doubt been a difficult year for many Kiwis and business owners with rising fuel costs, but my electorate office remains committed to assisting as many of you where we can.

In this year alone, my office has assisted over 400 locals facing obstacles with government agencies, ranging from ACC to Watercare, and everything in between.

We've also organised and hosted many events to engage with the wide range of communities that make up the Upper Harbour electorates.

Events have included our Senior's Morning Tea,

Hobsonville Point Law & Order Meeting with Police, Lunar New Year celebrations, and the Scott Point Roding Public Meeting.

And of course, I will continue to visit as many businesses, community organisations, schools, and retirement villages as I can, and meet as many of you as possible.

Please reach out to the electorate office if you need help, advice, or want your concerns heard. We are here to support you and represent your interests.



Greenhithe Morning Tea

Hosted by Hon Cameron Brewer MP for Upper Harbour
Guest speaker Hon Chris Penk

Friday 17 July, 10am
Greenhithe School, Isobel Road, Greenhithe

UpperHarbourOffice@parliament.govt.nz
(09) 416 3249

Scan to RSVP

National
Authorised by C Brewer, Parliament Buildings, Wgtn.

Save \$130000



The High Court has upheld the conviction of former Ports of Auckland CEO Tony Gibson under the Health and Safety at Work Act, following the 2020 death of worker Pala'amo Kalati, who was killed by a falling container. Gibson's appeal was dismissed, confirming penalties of a \$130,000 fine and \$60,000 in costs.

The Court found Gibson failed to meet his duty of due diligence as an officer under section 44 of the Act. This duty requires leaders to actively understand their organisation's operations, including associated hazards and risks, and ensure health and safety systems are working effectively in practice.

Although Gibson had introduced several positive safety initiatives and played an active role in health and safety leadership, the Court ruled these efforts were insufficient. A reasonable officer, it said, would have identified and addressed clear shortcomings—particularly around the management of crane exclusion zones, which were not being properly enforced.

The ruling emphasises that having documented systems, audits, certifications, or compliance with prequalification schemes is not enough. Officers must go further by verifying that safety controls are genuinely effective and consistently applied. Leaders are expected to maintain a strong, ongoing awareness of workplace risks and

ensure hazards are eliminated or reduced to acceptable levels.

In this case, workers were reportedly inside a restricted exclusion zone during crane operations, directly violating established safety rules. Because the incident occurred on a vessel, Maritime New Zealand led the prosecution.

Overall, the decision serves as a strong warning to all organisations and their officers: active oversight and practical risk management are essential. It reinforces that accountability for workplace safety sits firmly with leadership, who must ensure that systems are not only in place but truly working.

Securo can assist with your health and safety, contact John Riddell by email securo4@securo.co.nz or check out www.securo.co.nz,

Repair Café Hobsonville – coming soon



What is a Repair Café?

Repair Cafés are free community events where you can bring along broken or damaged items and get repair assistance from experienced volunteer repairers.

They're a simple way to save money, reduce waste, and give your belongings a second life

- while also sharing skills and connecting with others in the community.

Repair Cafés typically run monthly, lasting 2-3 hours, so complicated or drawn-out jobs are not always possible. Wherever practical and safe, you'll be encouraged to be part of the repair process.

What kind of help do we need?

We're looking for people with a wide range of repair skills: bike repairs, sewing and mending, furniture and woodwork, toys, blade sharpening, and people with software/tech knowledge. If you've ever fixed a thing, we'd love to hear from you.

A registered electrical worker would be especially helpful, so that small electronics can be signed off.

We also need help beyond repairs – organising, admin, social media, photography, hospitality, baking, and health and safety. There's a role for everyone.

Interested?

If you'd like to be involved in any way, big or small, we'd love to hear from you.

Email your contact details and how you'd like to help to: repaircafehobsonville@neighbourhoods.nz.

You can use this link to express your interest:

<https://tinyurl.com/642wvund>

or visit Connected Neighbourhoods Trust on Facebook to click on a link there. Visit Connected Neighbourhoods Trust on Instagram to see more of what we do.

Kia ora from Anna Atkinson

Chair of the Upper Harbour Local Board

As we head into winter and our gardens slow, there's still a great deal happening across Hobsonville, West Harbour, Whenuapai and Herald Island.

Traffic at Scott Point remains a key concern, especially with only one way in and out. The long-awaited connection between Joshua Carder Drive and Squadron Drive sits with the developer, and while that process can be frustrating, we are actively engaging to understand delivery timeframes. We have also formally asked Auckland Transport to investigate a temporary access road, while continuing to advocate for stronger, infrastructure-first planning across the city.

The Local Board has invested in the Clark Road footpath outside Te Kori, which includes new P180 parking. Construction will happen shortly, and we've asked AT to minimise disruption. Encouragingly, Scott Point School recently shared that around 67% of students walk or ride to school—an outstanding result for safety, congestion and the environment. Imagine the congestion if these students were being driven to school. We are continuing to support improvements to make these journeys even safer.

Te Kori Scott Point continues to grow in popularity, with new adult football goals now in place. Requests for junior goals are being considered, as there is currently no home club to provide them. Balancing local use with wider sporting demand remains a challenge, and further community consultation on future park development is planned later this year. I've also raised concerns about tree planting quality—many have failed, leaving a lack of shade in this \$32 million park. Around 350 new plants are scheduled to go in this May.

Finally, we've provided feedback on the proposed Whenuapai Park and Ride and Northwest busway. Our business meetings are held on the fourth Thursday of each month and are open to the public.

Ngā mihi nui, Anna Atkinson Chair, Upper Harbour Local Board

**You're responsible?
Let's get your
H & S sorted**

Businesses must now have an effective Health and Safety culture with an ever-increasing personal liability for Business Owners, Managers, and exposure for Company Directors, Trustees, and members of Governing Entities.

Contact Securo's John Riddell, phone 0274 779 750, for practical advice, tools, and solutions for an effective workplace Health and Safety plan.



www.securo.co.nz 0800 55 33 44



5 ways we support 2020

Your West Innovation Fund

Major grants to seed or scale innovation initiatives with high community impact.

thetrusts.co.nz The Trusts

To learn more about the funds and which one fits your requirements, please visit thetrusts.co.nz

Members recognised for their service to the Association & Massey



Two executive members of the Massey Birdwood Settlers Association were recently recognised for their service to the Association and Massey by receiving Life Membership certificates.

Allen Davies has been on the Association for over 60 years. In his time as a Massey resident and on the executive of the association, Allen has served on the Waitemata City Council, the Waitakere City Council, the Massey Community Board, on the Waitemata Power Company, on the Waitakere Licensing Trust, as a Massey Lion member, he helped found the Massey Athletic Club, and served on the Royal Road Primary School PTA.

As an electrician, he wired the area that is now the Redhills Community Kindergarten (then the Massey Library) for free, and also wired the extensions added to the original hall in the late 1970s, such as the Den. The only help he had was from his wife!

Allen is a JP, currently lives on Waiheke Island, retains property in Massey, and is an active member of Grey Power.

Warren Flaunty has also been a member of the Association for close to 60 years. Warren has served on the Waitemata City Council, the Waitakere City Council, the Massey Community Board, the Massey Local Board and for 33 years on the Licensing Trust. Warren has been a referee for the Massey Rugby Club, assisted Hospice, and, as a chemist, has helped many people through his initiative to change pain and symptom management in palliative care by introducing the Graseby syringe driver (pain pump) for palliative care patients. Warren received recognition for his work from the Royal Pharmaceutical Society of Great Britain and also a Queen's Service medal.

If you want to rent space on a long-term basis in the Massey Birdwood Settlers Hall, contact John Riddell, email masseybirdwood@gmail.com

Discoverers Informal Church



An Easter Art Walk-Through on Good Friday at the Catalina Lounge in the Headquarters Building, featured traditional Easter images alongside modern images of suffering. We shared Hot Cross buns and a time of sharing afterwards. Our dawn service on Easter Sunday at 6:30 am followed by refreshments was also well attended. It was great to meet new members of the community at both events.

Next year we intend to invite local artists to exhibit artwork on the theme of suffering and other easter themes.

At our 26 April meeting- we looked at Images of Care and members brought their own images of caring for others as we reflected on Christ the Good Shepherd. Our May meeting, on Pentecost Sunday is themed Spirited Connections. In June and July we'll be looking at the some of the Parables of Jesus and Matariki- both face to face and online.

Discoverers informal church meets on the 4th Sunday each month in the Baffin Lounge, 214 Buckley Terrace Hobsonville Point from 3-30pm to 4-30pm. Our next meeting is on 28 June. All are welcome!

For further details please contact Rev. Richard Small. Email richard.sm@methodist.org.nz or phone 021 385-748.

STIHL SHOP
KUMEU & WEST GATE

Cub Cadet HONDA HANSA Masport

54 Main Rd Kumeu PH: 412 8592 OPEN MON-SAT

NOW AT TWO HANDY LOCATIONS FOR EXPERT ADVICE & SERVICE

15 Kakano Rd Westgate PH: 930 9999 OPEN 7 DAYS

Climate action takes root at Ātiu Creek

At Ātiu Creek Regional Park, a shift from marginal grazing to permanent native forest is delivering long term climate benefits while restoring the health of the land and waterways. This work forms part of Auckland Council's 200-hectare Urban Ngahere programme, which focuses on reducing council's carbon footprint through practical, nature-based solutions.

Ātiu Creek Regional Park's climate restoration builds on a long legacy of land stewardship. The 845-hectare working farm was gifted to Auckland by Swiss philanthropists Pierre and Jackie Chatelanat in 2006 and opened as a regional park in 2008.

Purchased in 1951, the land was managed alongside early forest protection and planting. Today, Ātiu Creek - one of only two regional parks on the Kaipara Harbour - combines farming, predator and weed control, and native restoration, while providing vital public access to the harbour.

Restoring land for the long term

Steve Burgess, Ngāhere Advisor for Auckland Council

For me, restoring native forest is one of the most meaningful climate actions we can take on council land. It transforms worn and vulnerable landscapes into living, breathing carbon sinks that will continue delivering benefits long after we are gone.

Some areas of Ātiu Creek were grazed for years despite being steep and erosion prone. As climate change brings more intense rainfall, these areas are under increasing pressure, with impacts already visible across the land and waterways.

The Kaipara Harbour has been shaped by generations of forest clearance, leading to ongoing sediment issues that affect water quality. By restoring forest in upper catchment areas like Ātiu Creek, we're helping to slow runoff and reduce sediment entering waterways and the harbour.

Healthy forests upstream play a quiet but vital role in healing the harbour downstream, supporting the wider Kaipara Moana restoration effort. Ātiu Creek Regional Park shows what climate action looks like when it's practical, local and long term.

Photo details-

1- The view from the lawn at Courtyard House looking northwest over Atui Creek Kauri Point (right of image) and Oruawharo River.

2-The Nursery team CVNZ volunteer coordinator Dillion Blair (far left) and David Bowden (far right) Ngahere Advisor with a group of volunteers at the nursery

3-Ātiu Creek_biodegradable pots produced by a NZ company.

4-Atiu Creek - Ngahere Advisor David Bowden carrying out a quality check on the nursery stock.



Grey Power



We are all in the midst of a rising cost of living, high fuel costs and higher transport costs impacting on all of us and especially the older citizens who have National Superannuation as their only income source. Now is the time for all citizens over 50 to band together and

join Waitakere Grey Power Association, because there is recent talk that National Superannuation might be means-tested. In unity there is strength and Grey Power is a formidable advocacy organisation. Waitakere Grey Power Association has launched its Website recently and members and friends can see updates on Meetings and advocacy matters arising from time to time on our Website waitakeregreypower.co.nz

Waitakere Grey Power Association is holding its Annual General Meeting on Friday 26th June 2026 at 12.30 pm at the Te Atatu South Community Centre, 247 Edmonton Rd, Te Atatu South 0652. Our Guest speaker is Tracey Martin, Chief Executive of the Aged Care Association and a former Minister for Seniors. Tracey is a great advocate for our older citizens. All members and friends are invited to attend. Light refreshments at the conclusion of the meeting. Written by Mate Marinovich, President, Waitakere Grey Power Association Inc. Office 247 Edmonton Rd, Te Atatu South 0652 Auckland.

Distance families: When the rules change



On 25 February 2026, significant changes came into effect for travellers entering the United Kingdom. At first, many people - me included - thought the announcements must be wrong.

At the straightforward end, the UK introduced an Electronic Travel Authorisation (similar to the ESTA system used by the United States). It's an

online process, usually approved quickly and entirely electronic. Once approved, you don't have to do anything else.

But alongside this, another rule has caught many dual citizens by surprise. If you were born in the UK - or are entitled to UK citizenship through a parent, even if you have never applied - you are expected to enter the country on a UK passport. Travelling on a New Zealand passport, as you might have done for decades, is no longer acceptable in those circumstances.

My father was born in the UK and I was born in New Zealand, which means I automatically hold dual UK/New Zealand citizenship. I previously had a UK passport but haven't held a current one for many years. For all visits to the UK I have used my New Zealand passport.

Now, if I want to continue visiting family in Britain, I need to apply for a new UK passport and use it when I enter the country. There are no shortcuts. Importantly, your New Zealand passport must accompany the application - original, not a photocopy - and during that time, you can't travel internationally.

For families like mine, with loved ones spread across the globe, that feels unsettling.

The lesson? Plan carefully when submitting your UK passport application and being "passport-less". Don't leave it until the last minute, and ensure your application is correct. For official advice visit: <https://www.gov.uk/guidance/electronic-travel-authorisation-eta-guide-for-dual-citizens>

Helen Ellis is a Hobsonville Point researcher, anthropologist and veteran of Distance Parenting & Grandparenting. Helen is the Founder of DistanceFamilies.com and author of 'Being a Distance Grandparent', 'Being a Distance Son or Daughter' and her latest edition, 'Being a Distance Grandchild'.

Play Streets for all



When Healthy Families Waitākere ran Play Streets pilots across seven West Auckland neighbourhoods in 2021, the goal was simple: close the street, watch what happens. What happened was tamariki

played freely, neighbours connected, and communities reclaimed space that had quietly been handed over to cars.

Those pilots didn't stay local. The learnings fed into Waka Kotahi's national Play Street Guidelines - a framework that gave councils across Aotearoa a clear, low-barrier pathway to make street play possible. Auckland Council has now built on that foundation, announcing Play Streets will roll out across Tāmaki Makaurau.

No complex permits. No traffic management plans. Just your neighbourhood, your street, your community.

West Auckland showed it worked. Now the whole city gets to try.

Find out how to host your own play street here:

aucklandleisure.co.nz/activities/play-in-auckland-tamaki-makaurau/

Dragon boat Festival

Drums ready. Paddles up. This June, experience the energy, tradition, and spirit of the Dragon Boat Festival right here in Hobsonville.

Join us at Dragon Boat Festival on the Point - Auckland's first-ever Land Dragon Boat Race - for an afternoon filled with culture, teamwork, food, and community celebration inspired by the traditions of the Duanwu Festival- Dragon Boat Festival.

Scott Point School on Saturday 20 June 2:00pm - 5:00pm. Event Highlights will be a Land Dragon Boat Race, Cultural performances and Delicious food trucks. Whether you're racing with family, friends, classmates, or colleagues, everyone is welcome to join the fun.

Race Categories will be Junior (7-13), Youth (14-17), Adult (18-64) and Senior (65+) (subject to entries). Register as a team of 4 or as an individual. Registration required - scan the QR code on the poster to secure your spot. Visit "Wish Foundation NZ" on Facebook Dragon Boat or [wish_foundation_nz](https://www.instagram.com/wish_foundation_nz) on Instagram for additional access to the QR code. The Festival is more than just a race - it's a celebration of unity, tradition, and community spirit. Come feel the rhythm of the race, cheer on the teams, and celebrate together with us this winter.

DRAGON BOAT FESTIVAL
ON THE POINT

SCOTT POINT SCHOOL
20 JUNE
2:00pm - 5:00pm

Celebrate tradition, community, and fun at our Dragon Boat Festival - right here in Hobsonville!

EVENT HIGHLIGHTS
Land Dragon Boat Races
Cultural performances
Delicious Food trucks

REGISTER AS A TEAM OF **4** OR INDIVIDUAL

RACE IN AGE CATEGORIES:
JUNIOR 7-13
YOUTH 14-17
ADULT 18-64
SENIOR 65+

SCAN TO REGISTER

WISH FOUNDATION | CONNECTED NEIGHBOURHOODS | South Point School | ACT

BE PART OF AUCKLAND'S FIRST-EVER LAND DRAGON BOAT RACE!

Westgate MEDICAL CENTRE

Westgate Shopping Centre, Maki street

Urgent Care Clinic

Open 7 Days
8am to 8pm

For all urgent medical and trauma needs

Xray, Pharmacy, Physio on site

833-3134

www.wgmc.co.nz

Real Estate.
It's what we do.

Raine & Horne

0800 900 700

rh.co.nz/kumeu

Country Living Realty Limited t/a Raine & Horne Kumeu - Hobsonville Licensed REAA2008



SERVICED APARTMENTS AVAILABLE NOW

Enjoy the ease of assisted living in a serviced apartment at Keith Park Village. Centrally located in the heart of the village, getting around is a breeze with activities and amenities at your doorstep. With daily chef-prepared meals, housekeeping and more, living in a serviced apartment frees up your time for what really matters.

Serviced apartments priced from \$395,000*.



Enjoy the benefits of assisted living



Daily main meal



Housekeeping



Towels provided



Linen changed



Electricity and heating



Regular outings

Discover the Ryman lifestyle.

Call Nicolle on 416 0750 for more details or visit rymanhealthcare.co.nz

KEITH PARK VILLAGE

3 Scott Road, Hobsonville

**Reflects the lowest available price at time of publication. Availability and pricing subject to change.*